ADDRESS FOR ALL ADVERTS & CORRESPONDENCE: 1 FORBURG ROAD, N16 6HP

NEWS UPDATE

בס"ד

020 8806 8900
07418 366 790
info@thenewsupdate.co.uk
www.thenewsupdate.co.uk

29th October 2026 | פרשת וירא י"ח חשון תשפ"ז

Issue 1166

BUY-TO-LET MORTGAGES
ONLY £250 PER FILE!
THINK MORTGAGE. THINK BML

When time is money, we deliver both.

High-speed bridging loans for fast-paced property deals.



ASSISTING YOU WITH
Large loans
Bridging finance
Complex cases
BTLs, HMO & MUFB

PRIDING OURSELVES ON
25 years industry experience
Extensive network with decision makers in banks
Supporting your long term goals

PLAN FUNDING SOLUTIONS
mplancey@planfunding.co.uk
www.planfunding.co.uk
020 3191 9111

Think carefully before securing debt against your property. Your property may be repossessed if you do not keep up repayments on your mortgage. Plan Funding Solutions Limited is authorised and regulated by the Financial Conduct Authority (FCA Number 966874). Plan Funding solutions Ltd is a company registered in England and Wales (Company Number 05856873) with its registered address at 167-169 Great Portland Street, 5th Floor, London W1W 5PF.
NACFB assured

BOOK YOUR CLEANER TODAY
0333 880 7900
clengo



EMESS
CAR SERVICE
020 8809 4444

Special Promotion
25% OFF
BOYS NAVY SHABBOS COATS
Weiners

HATZLACHA
Shop Closing Time
4:01
OPENING 7:30

London Bikur Cholim
Care Support Advice
020 8371 9060



FREE DELIVERY FOR 4 PILLOWS & 2 DUVETS

BEDDING
TOWELS
TABLECLOTHS
PILLOWS, QUILTS, SHEETS



THE LINEN SHOP
212 STAMFORD HILL N16 6RA | 88021232


This Weeks Offer
ALL ROBES
& MATCHING
TODDLER SETS
BUY 1
GET 1
FREE
ROYAL KIDS
020 8800 7477 - 020 8809 4191
238 Stamford Hill London N16 6TT
www.royalkids.co.uk



Weiners

39-41 OLDHILL STREET | 020 8806 0702
Sun 12-4 | Mon-Thur 10-5:30 | Fri 10:30-12:30



OPENING HOURS:
Sun-Thurs: 11am-5:30pm
Friday: Closed

All sales are final - **Cash only**

162 Clapton Common
020 8802 1100

THE ROBE STUDIO.


CEDEV
IT'S BOLD, IT'S GOOD
IT'S NOBLE
Cheval
NOBLE
BORDEAUX SUPÉRIEUR
2023
DRUMSTICK

Weekly OFFERS

£899 **BACK IN STOCK**



Polar
C-Series
CD65 600 Ltr
Upright
Single Door
White
Freezer

£550



Bosch Series 6
WGG244 00GB
9kg Washing
Machine with
1400 rpm
White
A Rated

5 YEAR
WARRANTY

£299



Beko
DTLCE80051W
Condenser
Tumble Dryer,
8kg, White,
B Rated

£549



Samsung
RB33B610EWW
185cm 70/30
Total No
Frost Fridge
Freezer - White

£169



NUMATIC
Henry PET160
Cylinder
Bagged
Vacuum
Cleaner
Green

£339



Tineco
FLOOR
ONE
STRETCH
S6 Wet Dry
Vacuum
Cleaner

£239



Tefal Pro
Express
Protect Steam
Generator Iron,
7.5 Bar,
Burgundy/Black

£69



Braun
Hand
Blender
1000W
Metal Stick

£69



Kappilco
Pizza
Maker

£80



Bosch
Harmony
Plus Pod
Coffee
Machine,
TAS7202GB,
Black

£89



Panasonic
Landline
Phone
Cordless
Twin
Handset

£69



TPOS
Ghost
X Beard
Trimmer
Hair Clippers

Free delivery and gift wrap for all orders over £50

M&M ELECTRICALS

GIFT WRAPPING AVAILABLE

FREE UK WIDE DELIVERY

020 8800 7817 info@mandmelectricals.co.uk 60 Rostrevor Ave, London N15 6LP

The sale you've
been waiting for

Nightgowns reduced

Friday, Sunday &
Monday only

loungers
place

Cash sales

Sun 11-5 Mon-Thur 11-5.30 Fri 11-1
92 Stamford Hill | 020 8806 4466



Mid Season Sale

HALF PRICE

2 Rails Of Current Season

More Lines Added

PLEASE TAKE NOTE OF OUR NEW HOURS

Sunday 11am-4pm & 8-10pm

Mon-Thurs 11am-3pm & 8-10pm

Friday 10:30am-12:30

Cash only on sale items - No refunds or exchange on sale goods.

Little People

European Childrenswear - Young Adults

152 Stamford Hill
020 8809 6006

Special Looks... Special Prices



20% OFF*

THIS WEEK

OCCASION WEAR EVENT

*Selected Exclusions

WINTER 2027

OPENING NOVEMBER 19

RELAX. EXPLORE. ENJOY

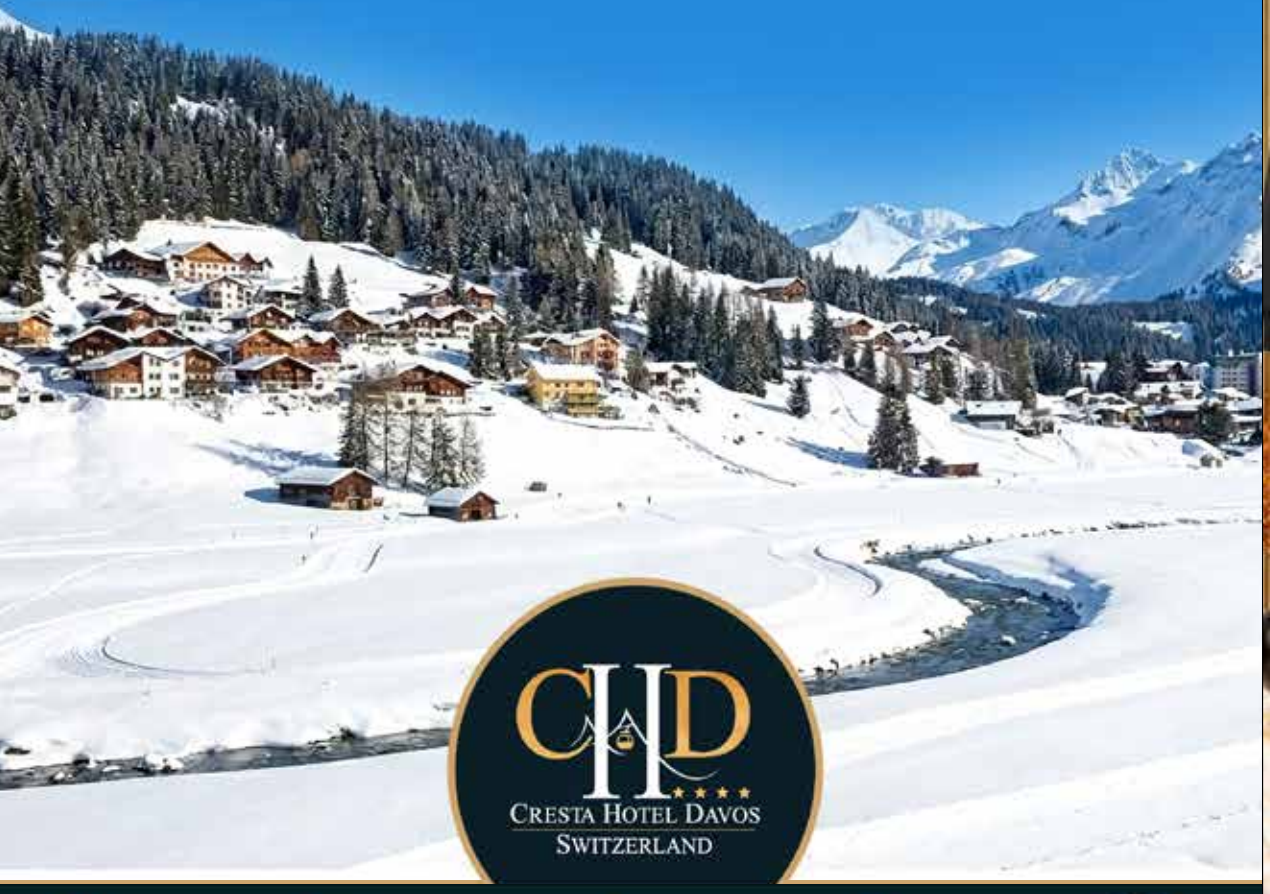

CRESTA HOTEL DAVOS
SWITZERLAND

BREAKFAST SERVED

SPACIOUS & COMFORTABLE ROOMS

GOURMET DINNER

24 HOUR COFFEE & CAKE

UNDER SUPERVISION OF AGUDAS ACHIM ZÜRICH

info@crestahotel.ch | +41 81 511 22 90

COATS & Co.

MOOSE KNUCKLES

MaxMara

RUDSAK

ELISABETTA FRANCHI



New arrivals of Simchawear now in store

210 Stamford Hill N16 6RA
768 Finchley Road NW11 7TH
020 8802 1232
07507 564187
www.coatsnco.com
Sun: 11-6 Mon - thurs: 10-6 Fri: 10-1
Mon & Wed evenings: 8-10:30

Dental Treatment In Georgia



HIGH QUALITY
AFFORDABLE
FAST





A team of high profile dentists with the most advance equipment worldwide, and unbeatable professionalism.

Prices



Zirconia crown
£190



Implant
£390

CHESSED FOR THE KEHILA

We now offer all our services of chauffeuring, translator, booking appts & setting your itinerary

FREE OF CHARGE

- Personal escort throughout the entire process
- Discounted hotel in the same building as the clinic (£35 per night)
- Optional Kosher Chabad meals
- And on the way you can travel, site-see, enjoy the culture and the breath-taking views

GROUP IS LEAVING SUNDAY 8th NOV

Call: Yossi +447482 501 221
Email: Yknicesmile@gmail.com

Snack something special.



Schwartz

Always Something Special

Distributed in the UK
Farmville
MADE IN THE USA

Arriving

New collection

Ladies Tops, Maternity Tops and Skirts from the Lingerie Shop

Selected ladies and teens nightgowns greatly reduced

164 Stamford Hill | 8800 2424

Opening times
Sunday: 11:00 - 3:00
Monday - Thursday: 10:30 - 6:00
Friday: 10:30 - 1:00
Sunday & Tuesday Eve: 8:00 - 10:00

inx

Your Home, Your Signature Scent.

Choose your favourite fragrance and let your home tell its own beautiful story!

- Frozen
- Green Tea
- Gavriel



Premium vehicle fragrances also available

aromist

GIFTCRAFT

EXCLUSIVE GIFTS AND SPECIALTY HOMEWARE

127 Stamford Hill
sales@giftcraftltd.co.uk
0208 802 7575

pots - bundt pans - knives - peelers - silicone - bakeware - utensils - machines

Loss hurts - at any stage.

You don't need to hurt alone.

Knafayim UK invites women who have experienced early, mid, or late trimester pregnancy loss to a series of expert-led support groups.

Telephone Support Group | 8-9pm

Led by Dr Miriam Gershoni on

Recurrent Pregnancy Loss

2 Nov · 16 Nov · 30 Nov · 14 Dec

In-person Support Group | 8-9:30pm*

Led by Dr Leora Kaye on

Mid/late Trimester Loss

11 Nov · 25 Nov · 16 Dec · 30 Dec

* Stamford Hill location | Full session commitment required.



Upcoming group schedules to be announced:

Hysterectomy · Baby Loss
Pregnancy after Loss · General Loss

Please register your interest.

Knafayim UK

Call / text / email · england@knafayimwings.org
Chavy 07966 397 056 · Esther 07966 512 410

Knafayim holds women on their pregnancy loss journey with compassion and sensitive support. Every loss is uniquely painful, and our tailored services reflect that. Contact our trained volunteers or request a support package.

rachelsegal.co


pivotgroup.nyc
אפען שפעט
יעדע
מיטוואך
עס איז דיין צייט צו שיינען!
מיר זענען אפען שפעט יעדע
מיטוואך ביז אכט אזייגער אוועגט
צו קענען צושטעלן די בעסטע
עקספעריענס פאר יעדן בחור און
אינגערמאן צוגלייך און זיך אפגעבן
מיט יעדן דעטאל זיכער צו מאכן אז
עס גייט ארויס מפואר'דיג ווי עס פאסט.
זה קלי ואנוהו
MEFOAR
88 Stamford Hill 020 3489 9203
Daily Hours 11:00-7:00
Wednesday Late Hours till 8:00
Friday 10:00:12:00

This Sunday Nov 1
BEIS ROCHEL HALL
117 Stamford Hill, 11am–4pm







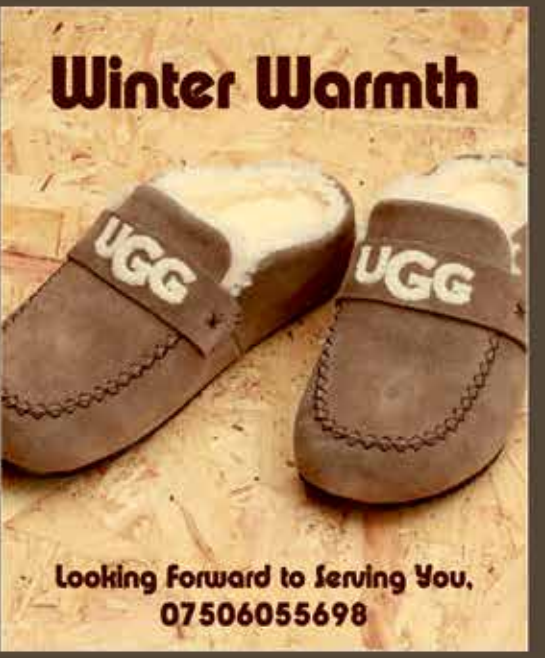

YOUR WELLBEING DOESN'T TAKE WEEKENDS OFF

Our **GP unit** is now open Motzaei Shabbos for your convenience.



Refuah
Medical Centre

Freedom
AVIVA
Bupa
WPA
APPROVED

020 8880 9999 | 91-93 Stamford Hill, N16 5TP | www.refuah.co.uk

ביקור חולים

ז'סאמאר לאזדן

בשמחה רבה ובחדוותא דליבא הננו משגרים ברכת מזל טוב קדם הני בני חבורה
העומדים במסירות לימין ביקור חולים ידידינו היקרים, עושי ומעשי לטובת חולי ישראל

להולדת הבן

ר' שלמה לעזער הי"ו
ר' הערשל מענדלאוויטש הי"ו
ר' מענדל קריטצלער הי"ו
ר' אלחנן ראטבארט הי"ו

להולדת הבת

ר' יוסף ארי' האכהייזער הי"ו
ר' שמואל נאה הי"ו
ר' נחמי' גלאטצער הי"ו ומשפחתו
ר' יוסף מנחם סובל הי"ו

להולדת הנכד/הנכדה

הרב לוי יצחק דערבארעמדיגער
שליט"א ומשפחתו
הרב דוד טויסיג שליט"א ומשפחתו
ר' פנחס סמיט הי"ו ומשפחתו
ר' אהרן שלמה קאהן הי"ו ומשפחתו
הרב בערל שפירא שליט"א ומשפחתו
הרב אליעזר מאיר איגר שליט"א ומשפחתו
ר' נתן לעווין הי"ו ומשפחתו
ר' שלום יצחק שעהר הי"ו ומשפחתו
הרב דוד ארי' אוביץ שליט"א ומשפחתו
ר' דוד חיים כ"ץ הי"ו ומשפחתו
ר' יוסף שטערן הי"ו ומשפחתו
הרב פינחס שטראססער שליט"א ומשפחתו

להכנס הבן
לעוה"ת והמצוות

ר' גדלי' רייכמאן הי"ו
ר' געציל בערגער הי"ו
ר' אהרן פארבער הי"ו

לאירוסי הבן

ר' דוד האכהייזער הי"ו

לאירוסי הבת

מרת גאלדענבערג שתחי'
הרב דוד ארי' אוביץ שליט"א ומשפחתו
ר' יעקב ישראל (זאלי) קראוס
הי"ו ומשפחתו
ר' מענדל ברוין הי"ו

לנישואיו

ר' יעקב זילבער הי"ו

לנשואי הבת

ר' משה יצחק ליפשיטץ הי"ו
הרב דוד טויסיג שליט"א ומשפחתו
ר' יהושע גליק הי"ו
ר' אברהם שלמה גרינפעלד הי"ו

הצרופה בזה ברכתינו, שיזכו לרוות רב תענוג ונחת דקדושה מכל יוצ"ח
במדה מרובה ונרושה, ששון ושמחה תמיד ישמע באהלם

בן ציון יצחק רישער

בשם הנהלת ביקור חולים



The single biggest improvement you can make to your chicken soup

intact

One Week Promotion

Sun-Thurs, 1-5 Nov



Sun-Thurs 11-5
Tues & Weds Evening 8:30-10
Friday 11-12

Unit 1, 10-20 Windus Road.
020.3515.2336



Premium Down.
Effortless Elegance.

Lightweight warmth · Timeless style
Baby to adult

halo
KIDS

020 3822 0398 | Hillwood, 158 Clapton Common

HOMEFIX
APPLIANCE REPAIR
A Homefix company

TOP
APPLIANCES
Your appliance expert

FROM BUDGET BUYS TO PREMIUM BRANDS



...and everything in between.

020 3336 2323 | info@top-appliances.co.uk | Unit 1 - 167 Hermitage Road

BOSCH Miele LIEBHERR SIEMENS NEFF and more...

CLASSY
Spitzlech and Headpieces

Design your own *Spitzel* - style, color, size.

Nothing is as comfortable as *custom-made!*

Kallahs - order your Spitzlech and get an exquisite custom fit *Headpiece* from our Gemach

Satisfaction Guaranteed.
Full refund within a week of purchase.
T&C apply

0208 800 9948
07968 092 404



Do you know what's in the supplements you take every day?

Quality matters. So does intention, sourcing, and how ingredients work together. Choose support you can understand — and trust.

HealthBeats

NATURALLY IN SYNC WITH YOUR BODY'S RHYTHM

hello@healthbeats.co.uk

Beyond what you *see*

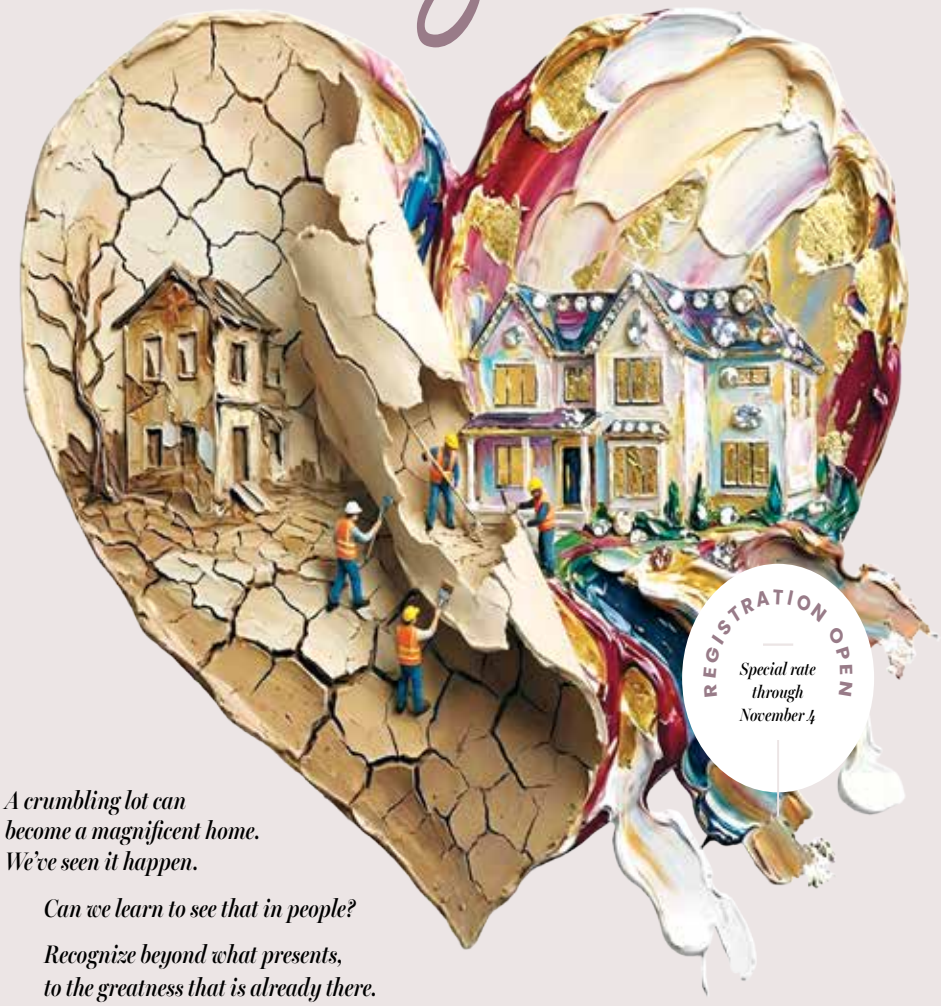
REGISTRATION OPEN
Special rate through November 4

A crumbling lot can become a magnificent home. We've seen it happen.

Can we learn to see that in people?

Recognize beyond what presents, to the greatness that is already there.

The starting point isn't always pretty, yet it is where *beautiful* begins

סוד האדם
SOD HAADAM

Rebbetzin T. Tukachinsky

FOUNDATION COURSE | EXPANSION COURSE I | EXPANSION COURSE II | EMUN IN ACTION (new) | SHABBOS WITHIN

אשר יחדיו נמתיק סוד

WORLDWIDE COURSES FOR WOMEN IN ENGLISH / עברית

REGISTRATION OPENS **OCTOBER 27** EARLY DISCOUNTED RATE UNTIL **NOVEMBER 4** HEBREW CLASSES **02-3132191**

OFFICE **718-504-9441** | HOTLINE **718-305-6524** | WEB **SODHAADAM.ORG** | EMAIL **INFO@SODHAADAM.ORG**

malky@zinquestudio.com | design@mindytennenhaus.com | Copy by Bruchy Duschinsky



That quiet commitment?

We heard it.

Organic. Delicious.

A little help keeping your promise to eat better.

cacao

PURE RICHNESS

ORGANIC • SUGAR FREE • GLUTEN FREE

Cah • Cow // 100% healthy and 100% delicious // Full range in the freezer at Carmel, Hype, Hatzlocha, Taanig, Makolet, and Olive & Green


TEENS
Event
30%
STARTING
SUNDAY
FOR
1 WEEK
020 8806 9493
70 Stamford Hill
Sunday 11-4
Monday-Thursday 11-5:30
Friday 10:30-12:30
(Some exclusions apply)
Polka Dots
EXCLUSIVE CHILDRENSWEAR


SIMPLY CHIC
Some
New
Arrivals
Sunday 12-2 & 8:30-10, Mon-Wed 8:30-10, Thursday Closed. Other Times by Appt.
71 Fairholt Road. Tel: 080 8809 7041

BML®

PARKING
SECURITY
COMPLIANCE
CONTRACTS

Your car park has rules.
Now it has eyes.



Meet BML ANPR Parking Enforcement.
Automatic number plate recognition and active enforcement help you stay in control of parking across your site.

CLEAR · RELIABLE · EFFICIENT · TRUSTED

0207 101 4800 parkingenforcement@bmlgroup.co.uk www.bmlgroup.co.uk

CHANUKAH IS APPROACHING!



ITS TO CHECK YOUR מנורה

REPARING, STRAIGHTENING & POLISH LIKE NEW YOUR מנורה ALSO CANDELABRAS ETC

REPAIR
DESIGN
POLISH
REPLACE
YOUR JEWELLERY

Lengthening bracelets, watches & rings according to exact size & measurements by a heimishe and experienced jeweler of nearly 40 years



PLEASE CALL FOR IMMEDIATE SERVICE
8809 1542 - 07901 538 404

SILVERIX

SURVEY FREE SITE SURVEY FREE SITE SURVEY FREE SITE SURVEY FREE SITE SURVEY FREE SITE SURVEY FREE SITE SURVEY FREE SITE SURVEY F

בס"ד

SecurityGates 'R' Us

PROTECTING OUR JEWISH COMMUNITY


RAILINGS


PALISADE FENCING


STEEL SECURITY DOORS


SLATTED DOORS


RETRACTABLE GATES


DRIVEWAY GATES



ALBERT ABRAHAM
DIRECTOR

WOHL BUILDING
2B REDBOURNE AVENUE
N3 2BS

0208 432 2999
07401 217 653

100s of 5* Reviews Google Reviews

WAYVE NHS BUILDER DEPOT Capita amazon

SURVEY FREE SITE SURVEY FREE SITE SURVEY FREE SITE SURVEY FREE SITE SURVEY FREE SITE SURVEY FREE SITE SURVEY FREE SITE SURVEY F

APILUS xCell Pur
CANDELA GentleMax Pro

Meet *the experts.*

Maya
Laser Practitioner

VTCT qualified Levels 1-6

Qualified aerosols and treatment

Maya optimises speed to maximise what gets done in each session.

Emma
Laser Practitioner

VTCT and City & Guilds

Emma's friendly manner will put you at ease and help minimise pain.

Ruchy
Electrolysis Practitioner

Treated in Israel

Ruchy will create an experience with her gentle and calm touch.

Leahle
Laser & Electrolysis Practitioner

VTCT Qualified Levels 1-3 and IBT Qualified

Leahle will answer your questions and guide you to a personalised treatment plan.

Results, not appointments.

Book your free consultation: 020 8064 1790 | info@linearclinic.co.uk

Linear
Laser and Electrolysis Clinic

LEV ECHOD
CANCER CARE



לב אחד

דעליווערט טעגליך פיינע פרישע מאלצייטן
און טיילט וואוטשערס פאר לאקאלע
געשעפטן, אז אלע זאלן עסן געשמאק.



קאפיטל ו'

מאמי איז רוב טאג אין
בעט, שוואך, גאר שוואך.

די טריעטמענטס זענען
ביטער שווער.

אבער די פאמיליע מוז
האבן נאכטמאל,
געהעריגע עסן.

טאטי פרעגלט עטליכע
אייער, אבער דאס איז גוט
פאר זונטאג,

נישט פאר יעדן טאג.

ס'איז לייע א
יענע מעשה
מיט א לייכטערע דורכגאנג

ה' - ו' כסלו
15 - 16 Nov

WE ARE THE PEST CONTROL EXPERTS FOR THE JEWISH COMMUNITY

THE PIED PIPER PEST CONTROL

WE PROVIDE

- ☑ Competitive price and excellent customer service.
- ☑ Same day emergency call outs.
- ☑ We carry out work for the major Jewish landlords & agents and can liaise with your tenants so you don't have to.
- ☑ Certi ed and professional team of technicians.
- ☑ A solution for every pest problem.

OUR TEAM ARE READY TO DEAL WITH YOUR PEST PROBLEM NOW



- Rats
- Mice
- Cockroaches
- Moths
- Fleas
- Bedbugs
- Wasps
- Ants
- Bees
- Pigeons
- Flies
- Fabric pests

CALL NOW FOR YOUR FREE QUOTE AND ADVICE

0800-9993999

www.thepiedpiper.co.uk

info@thepiedpiper.co.uk



Invites you to discover the benefits of implant treatment with lasers

Minimal impant tid nding tissue

Avoid the pain of standard dental treatments

Fast, easy and top quality implant and dental treatment

Fast healing and recovery

Reduced post-treatment infection and bleeding

We offer an all-in-one solution for your dental needs with professional and attentive care

For a personal consultation call

Menahem Ussishkin St. 57, Jerusalem, Israel

drchanania.co.il

Operating Hours: Sun - Thu | 08:30-17:30

+972-52-541-2060

+972-50-6335987

c.sternd ontal@gmail.com

Skip the 18 messages, 4 threads, and 7 missed calls

teepack.co.uk



Choose workwear, merch, and promos customised with your colours, sizes, and finishes, in minutes.

TeePack

Build your quote in minutes

teepack.co.uk

Questions? We're still just a WhatsApp away

0333 613 8055

WINTER RATES IN SUNNY BOURNEMOUTH

B&B still £50 per night per twin en suite room.

Shabbos £150 Fri to Sunday.

Groups @ £3,000 up to 45 beds and 5 cots. Dining room for 80

kosher@yentonhotel.co.uk

07984 771 844

Large lounge and playroom and garden with trampoline and basketball, scooters and bikes. bbq.

The cold winter is when the mice look for shelter in your warm house !

WE STOCK A FULL RANGE OF MICE & PEST CONTROL



KEYDEX





TeePack

Build your quote in minutes

teepack.co.uk

Questions? We're still just a WhatsApp away

0333 613 8055



TO ALL OUR SUPPORTERS,

WE HAVE PERSONALLY POSTED TO YOU OUR NEWLY UPGRADED CALENDAR.

PLEASE RETURN YOUR ENVELOPE WITH YOUR KIND DONATION TO ENTER OUR PRIZE DRAW





Every week, Tomchei Shabbos helps **over 260 families** with essential food, provided with dignity and care.

Your donation makes a real difference.

AUTOMATED DONATION HOTLINE

020 8800 8888

TS Trust Sort Code: **09-01-27** Account No. **8029 1431**

תומכי שבת

זכרון יעקב • לונדון

ע"ש הגה"ק מהר"י מפשעווארסק זצ"ל

Frostbite isn't part of their job description.

Don't give your team excuses.



The cold is creeping in. Get the right winter workwear for your team and keep them warm and protected, whatever the weather.

TeePack

Build your quote in minutes

teepack.co.uk

And remember, we're just a WhatsApp away

0333 613 8055

HIGH-VIS BOMBER JACKETS · FLEECE BEANIES · WINTER SAFETY CLOTHES

NATIONAL.CO.UK

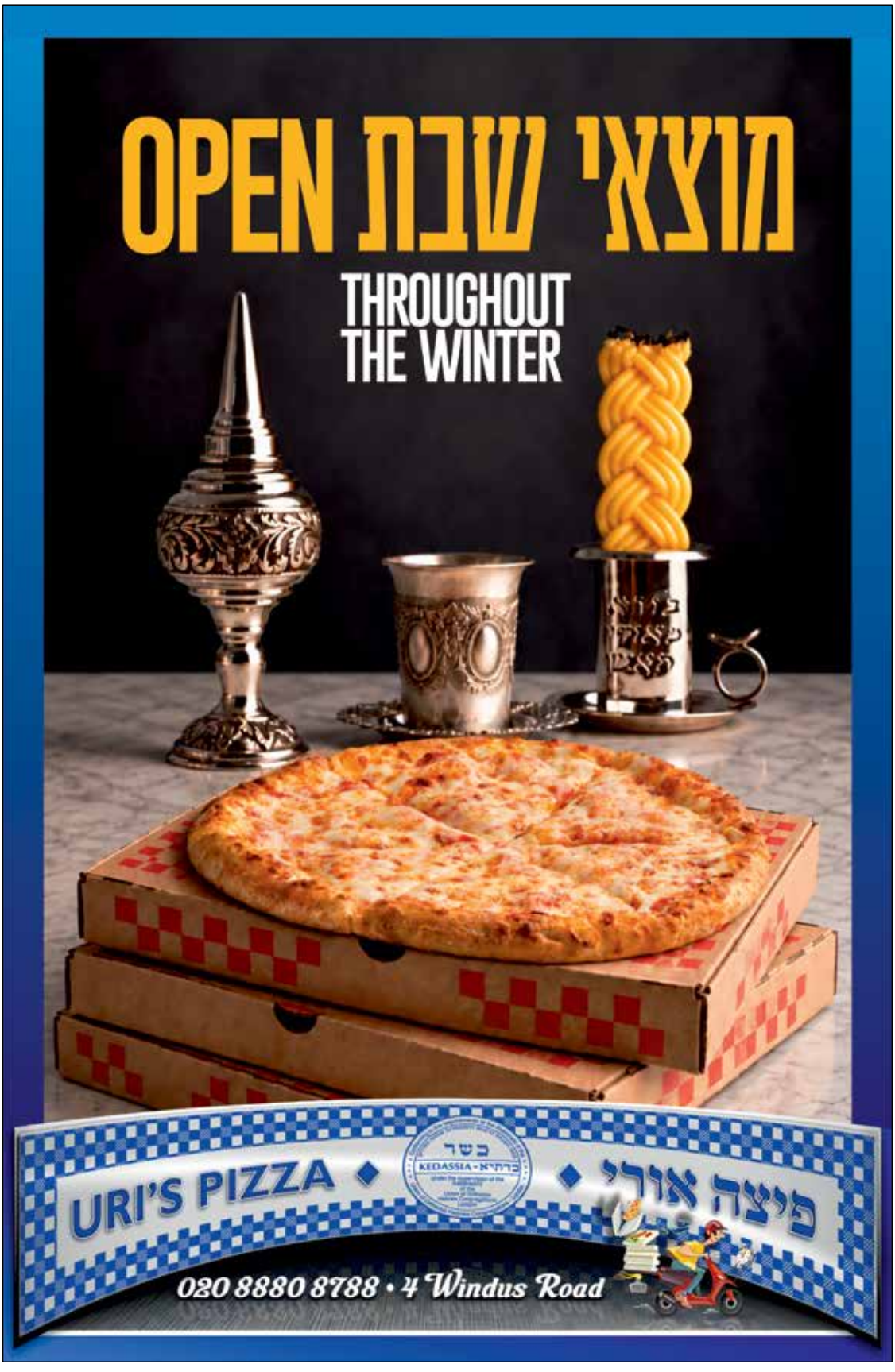
מוצאי שבת OPEN
THROUGHOUT
THE WINTER
URI'S PIZZA
פיצה אורי
כשר
KEDASSIA - כדסיא
020 8880 8788 • 4 Windus Road

BML®

BRIDGING
BUY-TO-LET
INSURANCE
LEGALS

Your next property move, Fully served.



The full package. Personally delivered.
BML brings bridging finance, buy-to-let mortgages, solicitor referrals and insurance together in one complete service, coordinating every stage so your deal runs smoothly from the first conversation to completion.

0204 600 4797 btl@bmlgroup.co.uk www.bmlgroup.co.uk

FCA BML Finance Group Ltd (16333979) is an Appointed Representative (1031750) which is authorised by the Financial Conduct Authority. BML House, 99c Vale Road, N4 1PR.



SPACIOUS HOLIDAY RENTAL

THE FORMER BIRCH HOTEL – HEYWOOD

ACCOMMODATION FOR UP TO **85** GUESTS

Escape to a unique countryside retreat combining comfort, privacy, and exceptional kosher facilities — conveniently located just **12 minutes from Manchester** and from kosher shops and shuls.

12 MINUTES FROM MANCHESTER

EXCEPTIONAL FACILITIES INCLUDE:

- Accommodation for up to 85 guests
- Majority en-suite bedrooms
- Spacious kosher kitchen
- Beis Hamedrash with Seforim and Sefer Torah
- Elegant function hall with outdoor seating area
- Games room and gym facilities
- Optional mikveh availability
- Bar facilities available
- Extensive on-site parking
- Acres of grounds
- Petting corner







ADDITIONAL RENTAL OPTIONS

THE IVY SUITE FUNCTION HALL

Perfect for Simchos, Sheva Brochos & Special Events

- Seating capacity of 100+ guests
- Separate entrances for men and ladies
- Optional bar facilities available



WEEKEND CAMPUS HIRE

Full or partial campus bookings offered.

ENQUIRIES & BOOKINGS

07791 833197

PERFECT FOR:

Holiday Camp | Yeshiva & Group Weekends | Family Holidays



TAKE YOUR TIME

With more time to shop

Now open later:
Sun-Wed 11:00-4:30 and 8:30-10:00
Thursday 11:00-3:00 and 8:30-10:00

Complete Comfort
YOUR LINGERIE SPECIALISTS

Unit 7 Dominion House, 91 Dunsmure Rd · 020 8802 1188 · Sun-Wed 11-4.30 & 8.30-10 Thur 11-3 & 8.30-10

AGED 50-74 AND HAVE NOT RECEIVED YOUR NHS BOWEL SCREENING KIT?

CONTACT US.

KNOW MORE. FEAR LESS.

אחינו Acheinu
ACS Cancer Support

NHS
North East London
Cancer Alliance

Mrs R Zieg Confidentiality Assured
020 8806 7227 EXT 1, 3 | ACSCANCER.ORG.UK



בס"ד

בית יעקב לכו ונלכה באור ה'

CUT OUT AND KEEP FOR FUTURE REFERENCE, AS NO MAGNETS WILL BE DISTRIBUTED.

BEIS YAKOV TIMETABLE

תשפ"ז | 2026-27

פרשה	Date	Years 4 & 5	Years 6 & 7	Years 8 & 9
פ' וירא - ויגש	31 Oct - 19 Dec	2:30 - 3:15	3:30 - 4:15	4:15 - 5:00
		No בית יעקב 26 Dec - 2 Jan		
פ' וארא - משפטים	9 Jan - 6 Feb	2:30 - 3:15	3:30 - 4:15	4:15 - 5:00
פ' תרומה - תזריע	13 Feb - 10 Apr	3:15 - 4:00	4:15 - 5:00	5:00 - 5:45

info@dotdesigns.co.uk

Years 10 & 11: There will be קבלת שבת 20 mins after הדלקת נרות

בס"ד

BUILDIT
Painters & Decorators

designerdots

- Painting & Decorating
- Interior & Exterior Work
- Residential & Commercial
- Plastering & Rendering
- Fully Insured
- Fast & Clean
- References Available

Call for a Free Quotation
builditnw@gmail.com
07539 234 301

ARTS & CRAFTS
Lessons for boys
and girls aged 6 - 10

NEW EXCITING CRAFTS NOW IN

FEW PLACES NOW AVAILABLE FOR BOYS & GIRLS

HURRY PLACES ARE LIMITED

FOR MORE INFO CALL SHOSHI MARGULIES
020 8806 1421



תלמוד תורה

שע"י קהל בית יזקף צבי דושינסקיא – לונדון יע"ו

בית יזקף צבי דושינסקיא

בס"ד

בשבח והודאה להשי"ת

אויף די הצלחת הת"ת ביז יעצט,

כה יתן ד' וכה יוסיף,

טוהן מיר מעלדן אז כמדי שנה בשנה

אפליקעישנס פאר קומענדיגע יאר - תשפ"ח

(קינדער וואס זענען געבוירן פון אלול תשפ"ד ביז אב תשפ"ה)

קען מען אריינשיקן נאר ביז ר"ח כסליו

שפעטער קענען מיר מער נישט אננעמען

צו באקומען אן אפליקעישן ביטע רופט:
07392310017





To give away

Approximately 2.5m high × 3.5m wide

Must be collected from Clapton Common

TEXT ONLY: 07490 083750

LOFTCARE
— SOLUTIONS —
LOFT MAINTENANCE & INSULATION SERVICES

IMPROVE COMFORT SAVE ENERGY CREATE SPACE

Working within the community for over ten years

- Insulation Removals & Top-Ups
- Multi-Foil / Space Blanket Installation
- Loft Boarding for Storage
- New Roof Ventilation Systems
- New & Replacement Felt Services
- Icynene Foam Removal

MORE SPACE MORE EFFICIENCY MORE VALUE

Fully Qualified | Local References Available | Free Quotations | Reliable & Friendly Service

ENVIRONMENTAL FRIENDLY

CALL CHARLIE ON
07862 744883

SHS
STAMFORD HILL STATIONERS

Izzy & Dizzy

ALL Izzy & Dizzy
HALF PRICE

GELL WINDOWS TICKERS | PENS | GAMES | CRAFTS | SINGING CANDLES

AS LONG AS WE HAVE STOCK

OFFER ENDS AS SOON AS NEXT WEEKS NEWS UPDATE COMES OUT

- Blocked Drains
- Blocked Sinks
- Blocked Toilets
- Blocked Baths
- Blocked Showers
- Cleaning & Unblocking
- CCTV Drain Inspection

Unblock Drainage Solution

אייער פריינט
יואל שלעזינגער
07878 723 385

9-17 SEATER MINIBUS
For hire & self drive

To all major airports & long distance

* Special discounts to Manchester & Antwerp
* Wedding jobs welcome

STILL AVAILABLE FOR THE HOLIDAYS

Mr. khubani | 07813 777 181

For Sale

Selling a beautiful
Millari Pink Gown

Size xs/s

Call 07858 569 486

For Sale

For Sale:
6 exquisite cream
Petit Amalie
bridesmaid dresses.

Worn once.
Current season.
Ages 4-12

07471352370

For Sale

4 magnificent gowns
from New York



2 different
coordinating
styles,
Ages 9, 11, 13, 15



Call 07534 011 986

FOR SALE

Two Beautiful Evening Dresses



SIZE
16 – 18

£700
EACH
ONO

CALL OR TEXT:
07983326234

WORN ONCE · EXCELLENT CONDITION

JOB VACANCY

WE ARE HIRING...

OFFICE ADMINISTRATOR

JOIN A BUSY AND DYNAMIC PRINTING COMPANY IN STAMFORD HILL.
We are seeking a reliable & Efficient Office Assistant to support our team.

ABOUT THE ROLE:
This role is based in a fast paced Printing Company in Stamford Hill where you will handle a variety of administrative & secretarial tasks to ensure the smooth daily operations and provide outstanding support to customers and the officer manager.

KEY RESPONSIBILITIES:
- Prepare & send quotations to clients. Process customer orders accurately & efficiently.
- Deliver exceptional customer service via phone, email, and in-person interactions.
- Provide support, including answering calls and assisting managers & directors.
- Liaise with customers and suppliers regarding orders, timelines, and delivery.
- Assist with job scheduling and document handling in our software.

THE IDEAL CANDIDATE WILL:
- Be well-organised, detail-oriented, and capable of multitasking.
- Have excellent spoken and written English with a professional telephone manner.
- Have good computer skills with knowledge of adobe software a plus.
- Take initiative, thrive under pressure, prioritise tasks effectively.
- Possess strong communication, organisational, skills.
- Be a dependable team player that is punctual.

TO APPLY, PLEASE EMAIL YOUR CV
TO: HR@PRINT-OUTLET.COM

Job Vacancy

the lubavitch multi-academy trust

LUBAVITCH SENIOR GIRLS SCHOOL

LEARNING SUPPORT ASSISTANT
Supporting Students with EHCPs

FULL-TIME | Start date: As soon as possible

Lubavitch Senior Girls School is seeking a caring and dedicated Learning Support Assistant to support students with Education, Health and Care Plans (EHCPs). Working alongside teaching staff, you will help students access learning, build confidence and develop independence.

We are looking for someone reliable, patient and flexible, with a commitment to students' learning and wellbeing. Experience supporting students with additional needs is desirable.

Closing date: 10 November 2026

For queries or to request an application form:
hr@lubavitchmat.uk

Lubavitch Senior Girls School is committed to safeguarding and promoting the welfare of children and young people and expects all staff to share this commitment. Appointment is subject to appropriate pre-employment checks, including an enhanced DBS check.

Job Vacancy

בלה

the lubavitch multi-academy trust

LEARN • GROW • BELONG

KS3 Science Teacher

Part-time
6 lessons over 2 days per week
Starting January 2027

Lubavitch Senior Girls School is seeking an enthusiastic and dedicated KS3 Science Teacher to join our friendly and supportive team.

We are looking for someone who:

- Has a passion for teaching Science and inspiring young learners
- Can deliver engaging and well-structured lessons
- Has strong classroom management skills
- Is committed to helping every pupil achieve her potential

A wonderful opportunity to join a warm, welcoming school environment.

Please contact **hr@lubavitchmat.uk** for an application form or for further information.
Closing date for applications is **10 November.**

The school is committed to safeguarding and promoting the welfare of children and young people and expects all staff to share this commitment. The appointment will be subject to pre-employment checks, including an Enhanced Level DBS Clearance.

Job Vacancy

EXPERIENCED CARER
For the elderly
From Satu Mare (Romania)
Day or Night
Not live in
References available
Call 07931 796 771

NEWS UPDATE

DELIVERY GIRL/BOY
AGE 12+

required in

Holmleigh Estates

Castlewood Raod

Egerton/Rookwood Road

Lower Part Alkham Road

to deliver Thurs evening

Call 8806 8900
and leave a message

הערליכע היימישע
האנט געשטריקטע
קראשעט גארטלעך

פאר חתנים, בר מצוה, בחורים,
רביש און רבניש
מיט הסכמות פון רבנים
וואס באנוצן זיך דערמיט,

שוואַרץ און ווייס
אויך פארעכטן און מאכן שטריקן

ר.ג שטיינבערגער 07890-826-725

Flat To **Let**

2 bedroom flat
Open plan kitchen, dining room
Ground floor with spacious private garden
£2000 pm
Colless Road N15

07341088 897
sales07341@gmail.com

House For **Sale**

Large 5 Bed house for sale in Manchester

-Approx 230sqm
Planning granted for enlargement to over 540sqm+
-Enormous rear garden over 30m long
-Heimishe neighbours
-Recently fitted new flooring and kitchen

Asking price £865k.
May consider property exchange, and long completion.
Call/text 07769002978

Clinical Reflexology

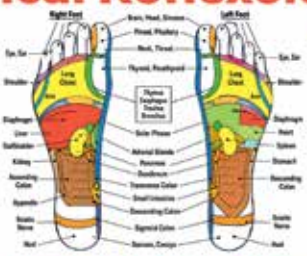

For physical conditions & stress related issues

Home visits by Daniel 0751 7788 123

Short Let

Large 5 bedroom
Mechutonim House
available in
Clapton Common area
Within the Eiruv
07967 401 884

בס"ד

EITZO
SUPPORT LINE
מפעל עצה ותושיה
ש"י בוני עולם

הדרכה וסיוע לאברכים ולמשפחות



EITZO support line, by Bonei Olam provides help and assistance to couples with smaller fertility related problems.

020 8066 2232

The "EITZO" line is run independently from "Bonei Olam", and offers professional help in a very discreet way. **No file is opened for these relatively minor matters.**

Short **Let**

Comfortable 1bedroom flat
available for short-term rental
in Leweston Place.

For more information or to arrange a viewing
Please call 07974 811402.

Suitable for guest

Short **Let**

2 Bedroom Flat
First Floor, Leabourne Road

Perfect for Mechutanim or guests
Fully furnished & well-equipped

Within the EiruvJust 1 minute from Biala

Please call or Text 07423 962 010

House For Sale

REDUCED

Spring Hill, E5

We are pleased to offer this 4-bedroom freehold house to the market in this prime location.
The property boasts over 190 Sq. M of living accommodation arranged over three floors including basement.

The house briefly comprises:
-4 Double Bedrooms
-8 Metre Through Lounge Dining Room (32.8 Sq. M)
-Large Kosher Kitchen Diner
-Toy/Playroom
-Utility Room
-Ground floor WC
-Conservatory/Pesach Kitchen
-8.05 Metre Rear Garden

Further benefits include:
-Basement with Separate Entrance from front Garden comprising one room (4.50m x 4.10m), storage area and WC.
-6M Wide
-Ground Floor – 98.75 Sq. M
-Potential to Extend Subject to Planning Permission
-Within the Eiruv
-Long Completion Available
-Access for works between exchange and completion can be negotiated

Reduced Price: £1,765,000 ONO

Floor plans available upon request - Early viewings recommended.

For any enquiries or to arrange a viewing, please call or text
07340 427 926 or e-mail propfs25@gmail.com

To Let

To let
Candler Street N15

Spacious 2- bedroom
Ground floor flat

Separate kitchen/diner
Private garden
£2450pcm

To register your interest
please email
houseavailable2025@gmail.com

To Let

OFFICE DESK SPACE TO LET

Women Only

Clapton / Chardmore Area

£320 pcm | £260 cash

Limited spaces left
first come, first served!

Call/Text: 07830 542643


HOME VISITS
PROMPT SERVICE
JEWELLERY POLISHED & DIPPED, RHODIUM PLATING
WE BUY GOLD & SILVER IN ANY SHAPE OR FORM
WE ALSO DO ENGAGEMENT & WEDDING RINGS
SIZING UP / DOWN RINGS
CASH FOR GOLD & SILVER
TRUSTED SERVICE
FAIR & HONEST PRICES
DISCREET & RELIABLE
WE DO TOP CLASS REPAIRS
VERY AFFORDABLE PRICED
HERZKA FRIEDLANDER
07976 852 193
CALL OR WHATSAPP


I was facing a difficult נסיון
I took upon myself to say
every day נשמות and thank ה'
for this נסיון as well as the
awaiting ישועה.
I also said 10 קאפיטלעך
ט"ז-ל"ב-מ"א-מ"ב-נ"ט-ע"ז-צ-ק"ה-קל"ז-ק"נ,
which is a big סגולה for ישועות.
(רבי נחמן מברסלב)
I took upon myself a
small קבלה in צניעות
I promised to be מפרסם
and I was זוכה to see a ישועה ב"ה
דער אייבישטער זאל ווייטער העלפן


I did the סגולה
of lighting
a lecht
לע"נ דבורה
יוטא הינדא
בת משה
and saw a ישועה


SARAH REID PODIATRY
PERSONALISED TREATMENTS TAILORED FOR YOU
KNOW YOU'RE IN SAFE HANDS
hcpc registered
MEMBER ROYAL COLLEGE of PODIATRY
SERVICES
TOENAIL CUT AND FILE
CORN/CALLUS REMOVAL
VERRUCAE TREATMENT
INGROWING TONAILS
DIABETIC FOOT ASSESSMENT
MUSCULOSKELETAL ASSESSMENT (ORTHOTICS / EXERCISES)
FOOT AND ANKLE PAIN TREATMENT
CONTACT
SARAHREIDFOOTCARE@GMAIL.COM
www.sarahreidpodiatry.co.uk
OFFERING HOME VISITS
07999-589-345



BUNKS • HI-RISERS • MATTRESSES

EVERYONE DESERVES A COMFORTABLE BED

020 8800 6105
(Mrs B. S. Schneck)

EVERY HOME & EVERY BUDGET

FOLDING BEDS • HEADBOARDS • SPECIAL SIZES

ANTENATAL COURSES
By Gitit Rottenberg

JuMP
Jewish Maternity Programme

FEB-MAR '27 GROUP
will start y"h
8th NOVEMBER '26

- Highly experienced Educator
- Small groups = Personal attention
- Also available: Private/Virtual/couple
- Exercise/Breathing/Maneuvers
- Breastfeeding session
- Phone support & information
- Labour support
- Information pack & Booklets

Booking and information:
Call/Text: 07967967127 Email: r.gitit@gmail.com






ר
בעזהשי"ת
נעלה את ירושלים על ראש שמחתנו
עוד ישמע בערי יהודה ובחוצות ירושלים
קול ששון וקול שמחה קול חתן וקול כלה
בשבח והודאה להשי"ת ובלב מלא שמחה
מתכבדים אנו להזמין את קרובינו וידידנו להשתתף
בשמחת בלולות ילדינו היקרים
חנוך דוב נ"י עב"ג פרוידא תחי'
שתתקיים בעזהשי"ת למזל טוב ובשעה טובה ומוצלחת
ביום שני פרשת חיי שרה כ"ב חשון תשפ"ז לפ"ק
באולם בית יוסף
BURY NEW ROAD PRESTWICH M25 0JW
קבלת פנים בשעה 5:45 החופה בשעה 6:15
שמחת חתן וכלה בשעה 9:30
הורי החתן
אהרן ראנד ורעיתו
לאנדאן
הורי הכלה
יהושע יאזעפאוויטש ורעיתו
מאנטשעסטער
WITH IMMENSE GRATITUDE TO HASHEM YISBORACH
MR AND MRS SHEA JOSEPOVITZ
MR AND MRS AHRON RAND
TAKE GREAT PLEASURE IN INVITING YOU TO CELEBRATE THE
MARRIAGE OF THEIR DEAR CHILDREN
Henoch
&
Freidy
ON MONDAY 2ND NOVEMBER 2026
IN THE BEIS YOSEF HALL
BURY NEW ROAD PRESTWICH M25 0JW
RECEPTION AND KABBALAS PONIM AT 5:45PM
FOLLOWED BY CHUPPA AT 6:15PM
WE LOOK FORWARD TO WELCOMING YOU AT OUR SIMCHA
החתן יעלה לתורה
אי"ה בשבת קודש
פרשת וירא
בביהמ"ד ישועת חיים ביקאווסק
45 Heathland Road

Please accept as a personal invitation

קול שש ,
קול חתן

נעלה את ירושלים על ראש שמחתנו
...ד ישמע בערי יהודה ובחוצות ירושלים

וקול שמחה
וקול כלה

בשבח והודאה להש"ית שהחיינו וקימנו והגיענו לזמן הזה
הננו מתכבדים להזמין את כבוד קרובינו וידידינו
להשתתף בשמחת כלולת בנינו היקרים

החתן הבחור המופלג

בצלאל נ"י

עב"ג

הכלה הבתולה המהוללה

אסתר תח"י

שתתקיים אי"ה למזל טוב ובשעה טובה ומוצלחת
ביום א' פ' חיי שרה אור לכ"ב מרחשון תשפ"ז (למס' 1 Nov 26)
באולם יסודי התורה Egerton Road
קבלת פנים בשעה 5.45 והחופה בשעה 6.30
שמחת חתן וכלה בשעה 10.00

נשמח לקבל פניכם בשמחתינו
ידידיכם המצפים לקראת בואכם לשלום

הורי החתן
נחום שטערן וב"ב
לונדון יצ"ו

הורי הכלה
ישראל חיים מאנדל וב"ב
לונדון יצ"ו

גם אנו מצטרפים בקריאה של חיבה להזמינכם
להשתתף בשמחת נישואי נכדינו היקרים שיחיו

מרת פערל שטערן
אשת הרה"ח ר' ברוך מרדכי צ"ל
ב"ב ת"ו

שמעון אברהם מאנדל וב"ב
לונדון יצ"ו

אליעזר רייק וב"ב
לונדון יצ"ו

בנימין בונם בארד וב"ב
לונדון יצ"ו

החתן יעלה לתורה אי"ה בשבת קודש פ' וירא
בביהמ"ד ישועות משה - וויצניל
26 Lampard Grove
זמן תפילת שחרית בשעה 9:00
קידושא רבא אחר התפילה


Please accept this
as a personal invitation
בעזהשי"ת
נעלה את ירושלים על ראש שמחתינו
בסימן טוב
ובמזל טוב
עוד ישמע בערי יהודה ובחוצות ירושלים
פ
קול ששון • וקול שמחה • קול חתן • וקול כלה
בשבח והודאה להשי"ת על כל הטוב אשר גמלנו
הננו מתכבדים בזה להזמין את מע"כ קרובינו וידידינו הי"ו
לשוש עמנו משוש ולהשתתף בשמחת כלולות בנינו היקרים שיחיו
החתן הבחור המופלג
הכלה הבתולה המהוללה
שמואל דוד הכהן נ"י
עב"ג
חיה עטא ריבא תחי'
שתתקיים בעזהשי"ת למזל טוב ובשעה טובה ומוצלחת
ביום א' לסדר "מר' יצא הדבר" ופ' חיי שרה
אור ליום כ"ב חשון תשפ"ז לפ"ק
קבלת פנים בשעה 5:45 החופה בשעה 6:30
שמחת חתן וכלה בשעה 9:45
באולם ישמח משה 1 Belz Terrace, London E5 9SN
ואי"ה בשמחתכם נשיב לכם כגמולכם הטוב
המצפים לקבל פניכם
הורי החתן
משה הכהן פישער וב"ב
לבית קליין
לאנדאן יצ"ו
הורי הכלה
יואל יוסף יאקאבס וב"ב
לבית רעכניצער
לאנדאן יצ"ו
פ
בעזהשי"ת
Mr. and Mrs. Moshe Fischer
Mr. and Mrs. Yoel Jacobs
take great pleasure in inviting you
to celebrate the marriage of their children
Shmily נ"י & Chaya תחי'
Sunday the first of November 26
Kabolas Ponim at five forty five
Chupah at six thirty
Simchas Choson V'Kalloh at nine forty five
at The Yismach Moshe Hall
1 Belz Terrace, London E5 9SN
We look forward to welcoming you at our Simcha
הננו מצטרפים בזה להזמין את כל קרובינו וידידינו
לבוא ולהשתתף בשמחת כלולות נכדינו היקרים שיחיו
אליעזר הכהן פישער וב"ב
קוקמיית יצ"ו
העניך שמואל יאקאבס וב"ב
לאנדאן יצ"ו
מרת דאבא רבקה קליין
אשת הרה"ח ר' שמעון ז"ל
לאנדאן יצ"ו
החתן יעלה לתורה אי"ה
בשב"ק פרשת וירא
בביהמ"ד וויזניץ לאנדאן
121 Clapton Common
זמן תפלה בשעה 9:00
קידושא רבא אחר התפלה

בס"ד

53rd European YARCHEI KALLOH
ירחי כלה אירופה

בנשיאות
הגאון רבי ברוך דוב פוברסקי שליט"א
ראש ישיבת פוניבז', בני ברק

Hampshire Court Hotel - Basingstoke UK

Sunday 27th December / י"ז טבת to Sunday 3rd January / ב"ד טבת













מגידי שיעור הגאונים שליט"א
הרב גבריאל קנאפפלער
ראש ישיבת שערי תורה, מנשסטר

הרב חיים פרץ ברמן
ראש ישיבת פוניבז', בני ברק

הרב יהודה אריה דונר
רב ביהכ"נ "דברי שיר", בני ברק

הרב שמחה באמבערגער (דף היומי)
מגיד שיעור דף יומי, מנשסטר

הרב צבי אלימלך פדווא (הלכות השגת גבול)
אב"ד ק"ק אגודת אחים, צירין

מסכתא דכלה
מסכת ברכות
פרק תפלת השחר

- **שיעורים על מסכתא דכלה**
- **שיעורי הלכה - הל' השגת גבול**
- **שיעור דף היומי**
- **שיחות מוסר**
- **לימוד עם חברותות**

Shiurim for Ladies
Rabbi A. Heckscher
Rabbi A. Zonnenshein

For further details please contact
Mr Michoel Lobenstein
T. 0044 (0)20 8211 1769
T. 0044 (0)20 8809 1869
M. 0044(0)7817 478787
E. yarcheikaloh@gmail.com

Classifieds

Lost & Found | For Sale | To Give Away | Services | Others

Lost & Found

- Lost/Forgotten property from Lubavitch Swimming can be collected on any school day after 5pm from a changing room. If not collected by Rosh Chodesh Kislev it will be given away
- Found in Weiners a Citrus juicer bought in Domestic Stores. Please call 020 8806 0702
- Found before Yomim Tovim a brand new grey Mietal patent boy's shoe. Call 07816 648 711
- Found wireless earphones on Rostrevor Avenue. Contact 07508 630 461
- Found child's Croc sandal/shoe corner Stamford Hill & Dunsmure Road this week Sunday 18th October. Call 0750 500 7752
- Found a key on Chol Hamoed corner Portland Ave / Darenth Road. Call 07511 051 230
- Exchanged a ladies coat at Snitzer-Ostreicher chasunah. Call 07353 992 450
- Found an umbrella at the wedding of Padwa-Berger last week Tuesday in YHS Hall. To claim please call 020 8442 4075
- Found a Clad bag erev Yom Kippur with items inside with name Jacob on the bag. Call 07985 492 740
- Found a diamond earring Shabbos Parshos Lech Lechu. Call 07942 891 482
- Found an expensive mens watch corner Clapton Common and Braydon. Please call 020 8802 8033

For Sale

- **Amber Bracelets** for teething babies and **Hazelwood** for hayfever plus many other health benefits. Please call Mrs Kohn 07957 848 367
- A ladder, 130cm, 4-5 steps , metal, bought by mistake, never used. £25 only. Please call 020 8806 4248

Services

- 9/17 seater minibus to airports, long distance, wedding jobs; Friday-Motzei Shabbos shuttle service London-Antwerp and back (t&c apply). Call 07825 177 771 בנפי נשרים
- **Clothing Drive**: Collecting men's, ladies & children's clothing, shoes & bedding in any condition; Shoes (full pairs), pack separately; towels, tablecloths & linen, pack separately. £4 collection (more than 10 bags may be more). Call/text 07411 229 354 or 07411 227 673
- אויס צו לעשען עין הרע ביי ר' אברהם לעבעל הי"ו בהסכמת רבותינו חברי הביד"ץ העדה החרדית עיה"ק ירושלים תובב"א. לאזט א מעסעדזש 02088066370

Others

- Are you taking **Ozempic, Mounjaro or Wegovy** weight loss injections? Order from medexpress.co.uk using code **N9KBBA** for **£70 off your 1st order**
- **האט איר יארצייט בהר המנוחות ירושלים ? - מיר זענען גרייט צו דאוונען ביים קבר אין טאג פון יארצייט 07917253610 (SMS only)**
- Hungarian lady willing to babysit, £50 per night. Call Matilda Szalai 07769 458 554
- Anyone affected by divorce or separation confidential and anonymous 18+ free support group ran by Charedi woman. Call 07477 908 756 for more information

I did the סגולה of
רבי מתיא בן חרש
with the intention of
publicising and saw
a tremendous ישועה

ACT NOW!
DON'T WAIT
TO VACCINATE!

"Immunise your children as soon as they are eligible. Vaccines are safe and rigorously tested. There is no benefit to delaying!"
(Dr Jacob Opat, Cranwich Road Surgery



- **Early protection:** Vaccinating on time provides immunity before babies and children are exposed to serious illnesses.

- **Keeping safe:** Ensure your child is up to date with all immunisations before starting nursery or school. Don't wait for an outbreak as vaccines take time to work.

- **Vaccinating your child with MMRV protects others:** Unvaccinated children can spread measles to expectant women and young babies, who are most at risk of serious complications.

WALK-IN TO OUR NOVEMBER CLINICS OR BOOK AN APPOINTMENT ON 07951 078 968



DON'T FORGET YOUR CHILD'S NASAL FLU VACCINE (AGES 2 - 17)

LOCATION/CONTACT	DAY/TIME
Stamford Hill Group Practice - 020 8800 1000 2 Egerton Road, N16 6UA	**Every Sunday** **12:30am – 5.45pm**

Open to patients from North Hackney GP practices and Fernlea Surgery

Springfield Park Primary Care Network

NHS

Hackney

Print-Outlet

WE WISH A HEARTFELT

מזל טוב

TO

Mr Yisroel Goldenberg & Family

ON THE BIRTH OF THEIR
BABY GIRL.



יהי רצון שתזכו לגדלה
לתורה לחופה ולמעשים טובים
מתוך בריאות, שמחה והרחבת הדעת,

Warmest wishes,
Menachem Levin
& the entire Team

בס"ד

SKIP THE MESS!

MUMMY'S BEST SCHNITZEL

Ready in Minutes!



× NO CUTTING.
× NO EGGING
× NO COATING.
× NO BREADING.
✓ JUST FRY AND ENJOY!

Freshly prepared. Crispy outside, tender inside – a family favourite every time!

Fry for just a few minutes and watch smiles appear around the table.



Available fresh daily at Satmar Butcher.

SATMAR Butcher

8-10 Stamford Hill London N16 6XZ
T: 020 8442 7455

ptex group X Mikvah Taharah

When filling a Mikvah in Budapest,

מקוה ישראל מושיעו בעת צרה – מושיעו וודאי -זוהר הקדוש



hope resurfaced for a family in Boro Park

מקוה טהרה
MIKVAH TAHARA ASSOCIATION
נוסד לזכרו של הרה"ק רמ"א פריינד זצוקלל"ה

"Last winter, a Brooklyn family raised funds in zechus of their father who had been battling a difficult diagnosis for two years. B"H, within months he was in full remission.

Tap into the limitless brachos of taharas yisroel. Call to start a Mikvah campaign for a waiting community. We'll send you a packet with everything you need.

Help us raise.
Be their wellspring.

020.3987.7705 #1

EMAIL: RM@MIKVAHT.ORG


Faux real?
Absolutely.
Looks like a fortune, shines like the real deal.
Sparkle at every simcha without spending the earth.
Inquire about our new high-end affordable
collection available uniquely at Regalia.
154 Stamford Hill
020 8802 1010
Opening Hours:
Sun: 11 – 5
Mon – Thurs: 10:30 – 6
Fri: 10:30 – 1
REGALIA

ונשמרתם מאוד לנפשותיכם

Reclaim your smile with confidence



Expert Dental Implants by **Dr Michael Norton**

For over 35 years, Dr Michael Norton has provided the very best in dental implant care for the community and his patients.
He is world-renowned for his clinical expertise, his research, and worldwide lecturing in the field. There is no room for compromise when it comes to having dental implant treatment and providing you with healthy, functional, and aesthetic teeth.

Over 35 years of experience | Trusted by patients from Stamford Hill and NW London communities | High implant success rates | Natural looking results

HARLEY STREET W1
CITY OF WESTMINSTER

104 Harley Street London W1G 7JD
Tel: 020 7486 9229
manager@nortonimplants.com
www.nortonimplants.com

Norton Implants











GOT DELAYED? GET PAID. 020 3808 6632 info@claimnwin.com CLAIMNWIN