ADDRESS FOR ALL ADVERTS & CORRESPONDENCE: 1 FORBURG ROAD, N16 6HP

בס"ד

NEWS UPDATE

020 8806 8900
07418 366 790
info@thenewsupdate.co.uk
www.thenewsupdate.co.uk

5th November 2026 | פרשת וירא י"ח חשון תשפ"ו

Issue 1167

BUY-TO-LET MORTGAGES
ONLY £250 PER FILE!
THINK MORTGAGE. THINK BML

2025 Protection Review WINNER
Health Insurance Adviser of the Year

COVER EXCELLENCE AWARDS 2025
WINNER
Small Intermediary of the Year

HEALTH + PROTECTION AWARDS 2025
WINNER
Best Small Health Insurance Advice Firm

Lifepoint® Healthcare

Who else wants to save money on their health insurance?



Isaac Feiner, Managing Director
Executive Committee Member
The Association of Medical Insurers & Intermediaries

020 3348 9868

lifepointhealthcare.co.uk
info@lifepointhealthcare.co.uk

Lifepoint Healthcare Ltd, is Authorised and Regulated by the Financial Conduct Authority (FCA), under firm reference number 843831

BOOK YOUR CLEANER TODAY
0333 880 7900
clengo



EMESS CAR SERVICE
020 8809 4444

ALL Florida & Single Knot Turbans
Reduced
From £9.99
(excludes white)
Weiners

HATZLACHA SUPERMARKET
Shop Closing Time
3:49
OPENING 7:30

London Bikur Cholim
Care | Support | Advice
020 8371 9060



FREE DELIVERY FOR 4 PILLOWS & 2 DUVETS

BEDDING
TOWELS
TABLECLOTHS
PILLOWS, QUILTS, SHEETS



THE LINEN SHOP
212 STAMFORD HILL N16 6RA | 88021232

MISTERCHEF®

Whatever You Need for Your Kitchen

We Have You Covered.



No Tevilah Needed

Best Quality | Unbeatable Prices | Excellent Service

To Order Please Call

020 8802 9175 / 07956 655 833

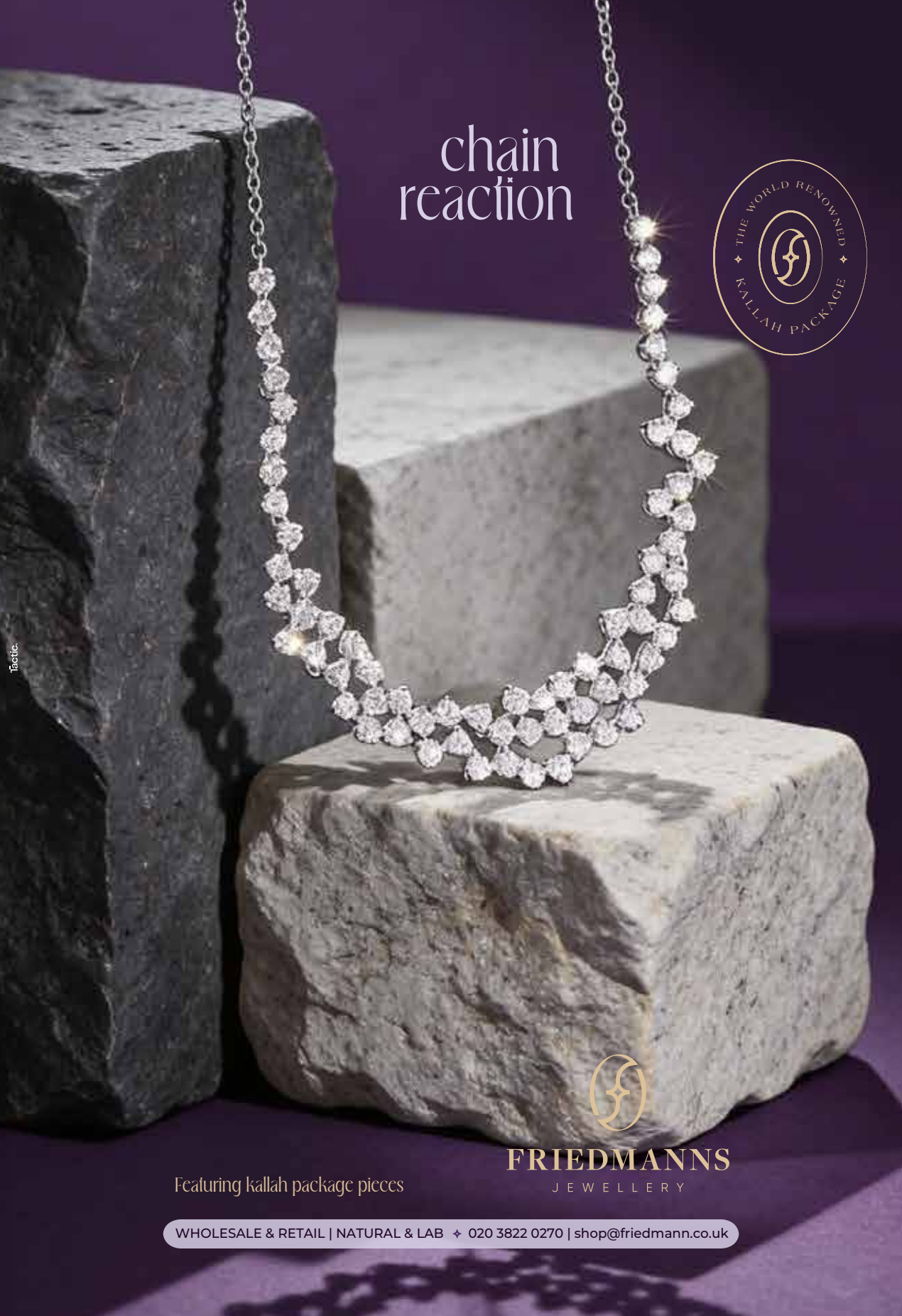
chain reaction
THE WORLD RENOWNED KALLAH PACKAGE
FRIEDMANNS
JEWELLERY
Featuring kallah package pieces
WHOLESALE & RETAIL | NATURAL & LAB ✦ 020 3822 0270 | shop@friedmann.co.uk
Tactic.

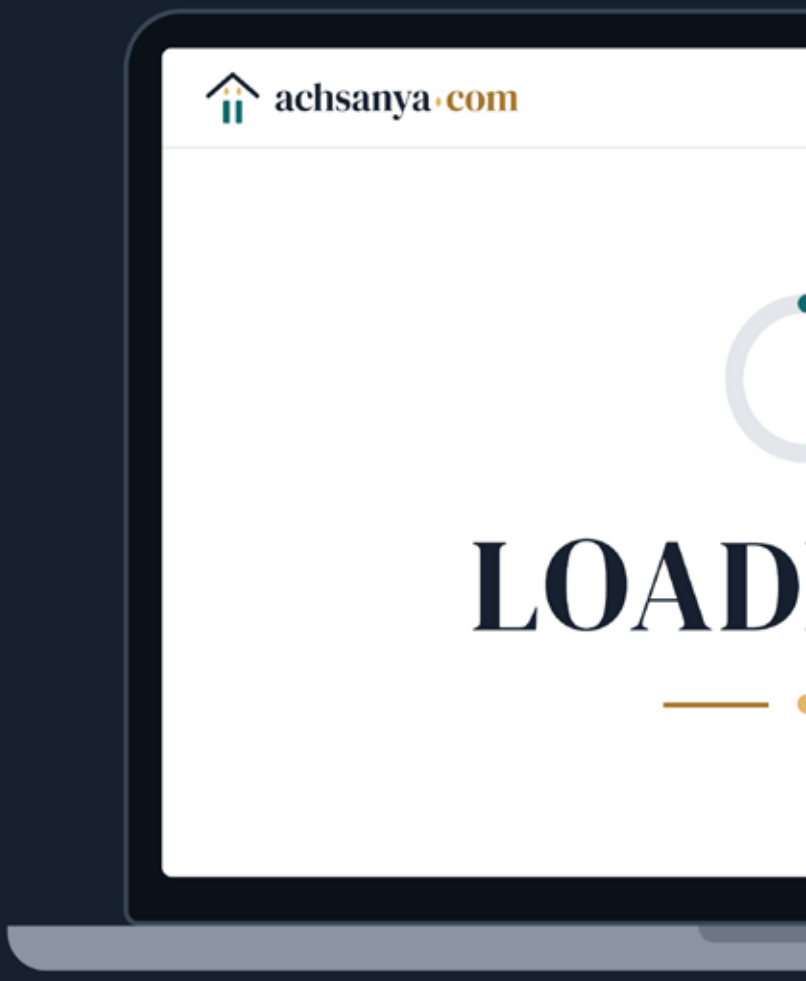
achsanya.com
LOAD

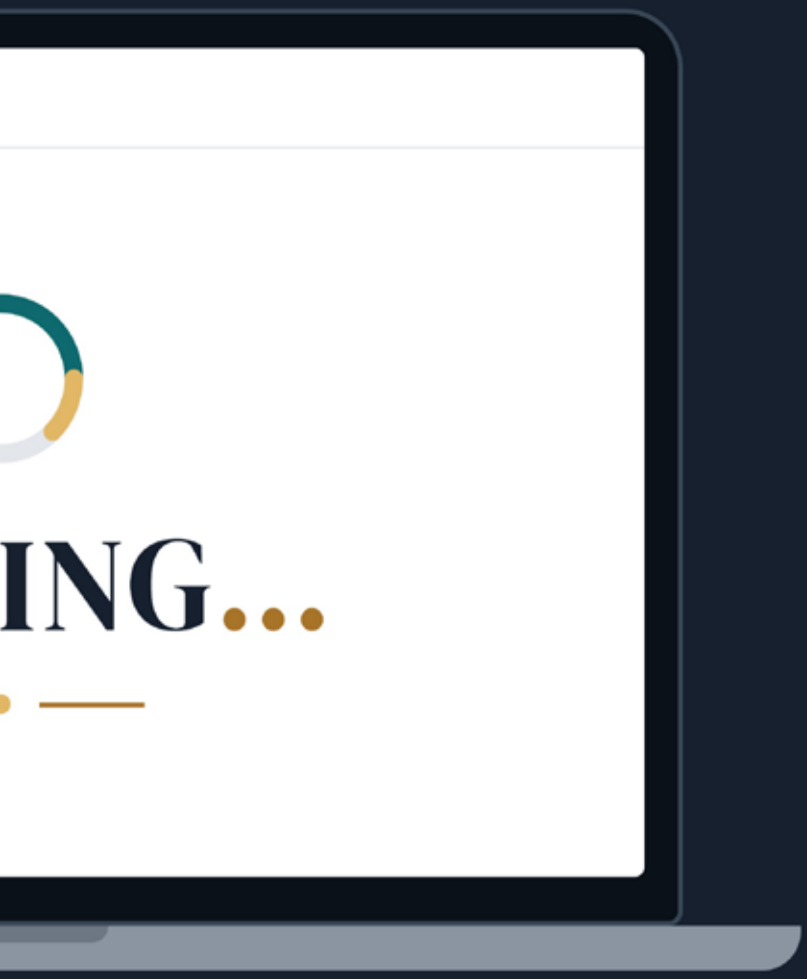
ING...


Mid Season
SALE
ROBES
TOPS
SKIRTS
UPTO
30%
3 DAYS ONLY
SUNDAY
MONDAY
TUESDAY
PLUS 1 RAIL
TOPS & SKIRTS
£39
OPENING HOURS:
Sun-Thurs: 11am-5:30pm
Friday: 10:30am-12:30pm
All sales are final - Cash only
162 Clapton Common
020 8802 1100
THE
ROBE
STUDIO.

Larke

Save Big on Our Natural Duvets

Super Breathable • Incredibly Cosy

Valid for 7 Days Only

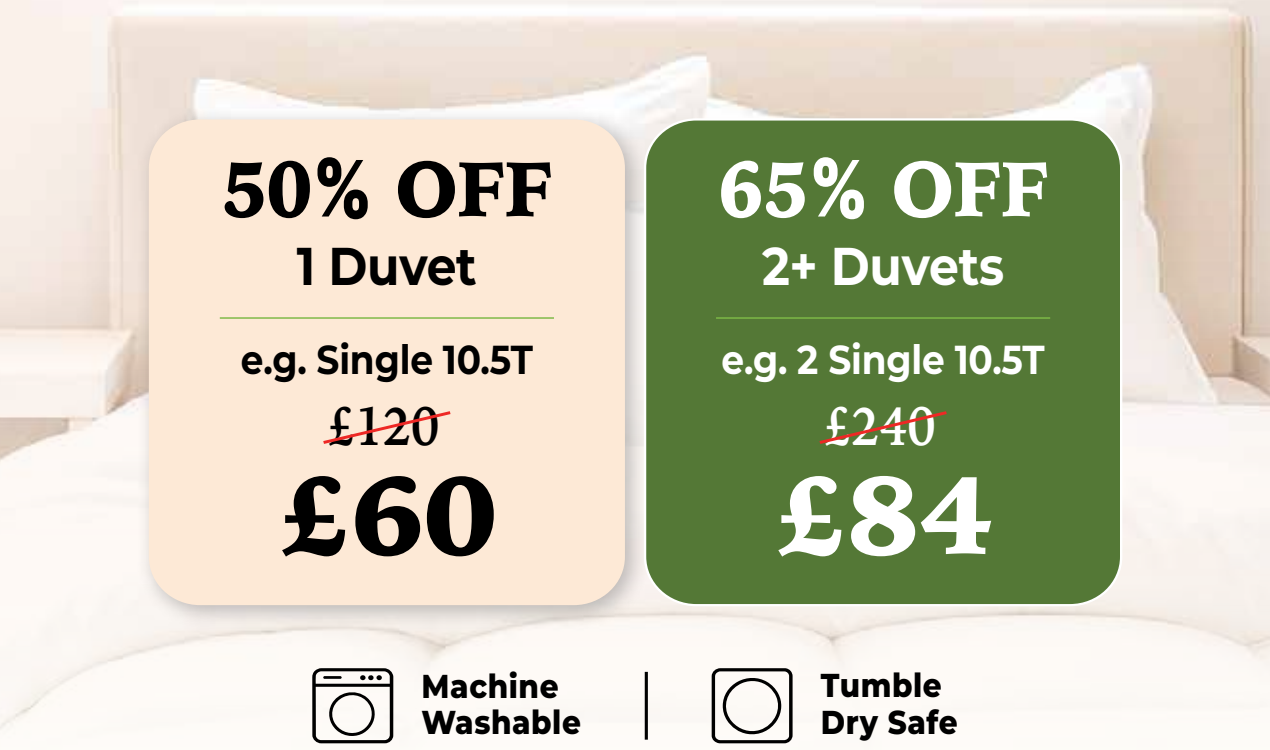

50% OFF
1 Duvet

e.g. Single 10.5T

~~£120~~

£60

65% OFF
2+ Duvets

e.g. 2 Single 10.5T

~~£240~~

£84

Machine Washable | **Tumble Dry Safe**

Available in | **4 UK sizes** | **4.5 TOG** **10.5 TOG** **13.5 TOG**

Call **020 3355 2906** to order | **Free Delivery Included**

wearelarke.com


Miss Moda
EXCLUSIVE
HUGE SELECTION OF SKIRTS IN A VARIETY OF COLOURS
OUR EXCLUSIVE WINTER JACKETS & KALLOH COATS HAVE ARRIVED
NEW ARRIVALS OF SOME EVENING WEAR
INTRODUCING
WINTER
Collection
WARMTH. ELEGANCE. CONFIDENCE.
MADE FOR EVERY MOMENT.
EXCLUSIVE PIECES.
LIMITED AVAILABILITY
266 Stamford Hill, London N16 6TU
020 8809 0224 - Open: Mon-Thurs 11am-6pm, Fri 10:30am-12:30pm


mobilidomani
LUXURY INTERIORS
FURNITURE | DINING | LIVING
4
HOURS
ONLY
12:00:00
WAREHOUSE
MADNESS
UP TO 70% OFF
THIS SUNDAY
8 NOVEMBER | 12PM – 4PM
THE WAREHOUSE
79– 81 WESTERN ROAD, LONDON, N22 6US

בס"ד

PERFECT SMILE
DENTAL CLINIC BY DR. SUROVSKY

FAR FROM HOME
Your Children's Smiles in Safe Hands!

With over 20 years of experience, our highly skilled dental team is committed to providing every patient with professional care, personal attention and a warm welcome.

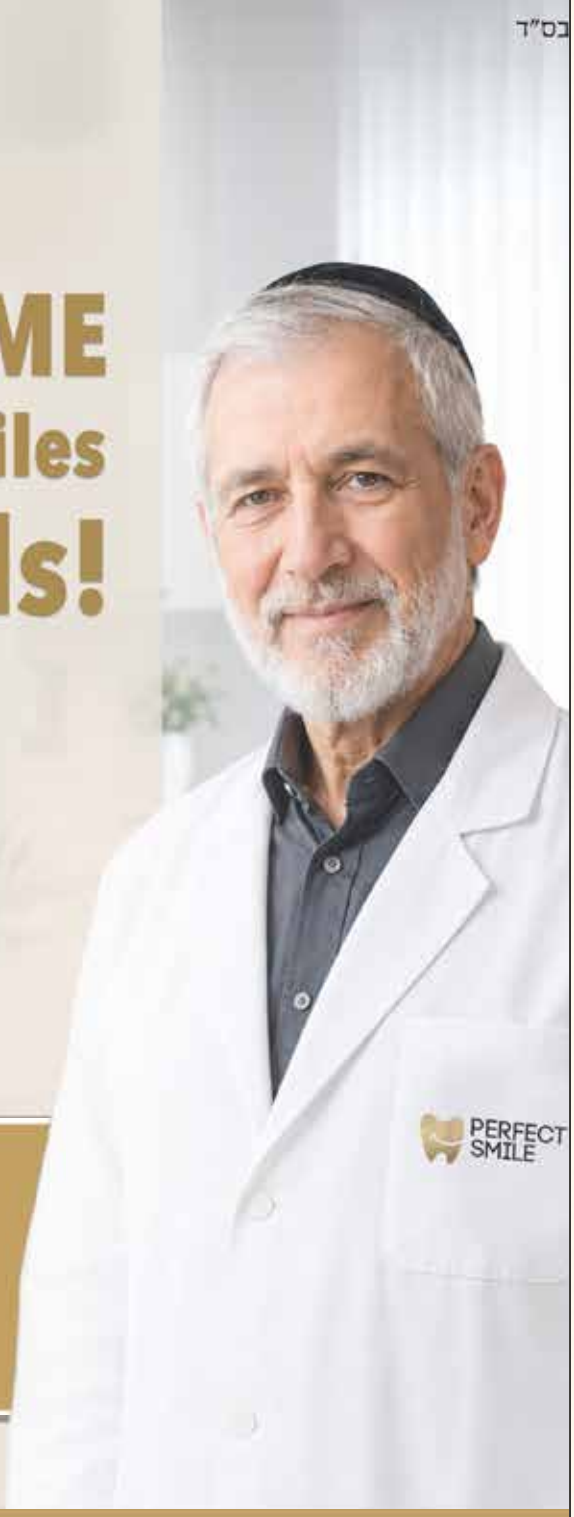

Coming through Smile International?
Enjoy your FIRST CHECK UP & X-RAYS FREE!

Located in the Heart of Romema	*Hebrew, English & Yiddish Speaking*	*Personal, warm and Heimish Service*	*Oral Surgery, Root canal, Dental Implants, Emergency Care*

Call for Appointments: +9722 5841816
Sarei Israel 3 , Jerusalem | perfects.dental@gmail.com

Little People

European Childrenswear - Young Adults

20% OFF

ALL SKIRTS

THIS WEEK



152 Stamford Hill
London N16 6QX

Ravesonee

New collection arrived

Maternity wear,
tops & 2 piece sets

All remaining
shabbos tops
30% off
one week only



164 stamford hill | 8800 2424

Opening times
Sunday 11.00-3.00
Monday- thursday, 10.30-6.00
Friday 10am -12pm
Sunday & Tuesday Eve 8.00-10.00

inx


Snack
super
special.
CORN CHIPS
Always
Something
Special
Distributed in the UK
Farmville
MADE IN THE USA


pivotgroup.nyc
כוותן
יכהן
פאר
דער פלאץ וואו דער חתן באקומט
די ריכטיגע אויפמערקזאמקייט, ביזן
קלענסטן דעטאל, ווי עס פאסט פאר א
מלך. פון די בייטלעך, ביזן קיטל, פונעם
גארטל ביזן עטרה, פארזיכערנדיג אז
ער גרייט צום חתונה, מפואר'דיג.
88 Stamford Hill 020 3489 9203
Daily Hours 11:00-7:00
Wednesday Late Hours till 8:00
Friday 11:00:1:00
זה קלי ואנוהו
MEFOAR

Sale

on Children & Teen

Robes

30% off

loungers
place

Cash sales

Sun 11-4 Mon-Thur 11-5:50 Fri 10:30-12:30
92 Stamford Hill | 020 8806 4466

RCUK

LATE NIGHTS. BIG SAVINGS!

ON WEDNESDAYS & THURSDAYS IN NOVEMBER AT **RCUK HILLWOOD!**



15% OFF KOSHER PHONES



20% OFF ACCESSORIES



Make the most of our late opening hours with exclusive in-store savings!

6PM – 10PM ALL NOVEMBER

Only at RCUK Hillwood.

Hillwood Shopping District,
158 Clapton Common, London E5 9AG

T&Cs apply. Hillwood only, 6pm–10pm throughout November 2026.

PRE CHANUKAH SALE





CHANUKAH GIFTING









לך נאה לשבח

דער יו"ט חנוכה קומט צוגיין א ריזן אויסוואל פון
מתנות און אלע ערליי יו"ט פראדוקטן פאר די בעסטע פרייזן

FINE LEATHER

Sale! Up to 30% Off All Gifting Items Until 15th November

70B OLDHILL STREET | 020 7600 3463 | SUN - THU 12 - 6 | WED 12-8 | FRI 11 - 1

Tactic.

My Express Pizza Maker

Enjoy delicious homemade pizza with the DOMO My Express Pizza Maker!



- Brand new appliance.
- Stylish blue finish.
- Easy and convenient pizza making.
- Perfect for homemade pizzas and quick meals.
- Supplied with a UK plug.
- Ideal for keeping separate milky and meaty appliances in your kitchen!

A fantastic addition to any kitchen. Don't miss out!

Special Price: Only £60!

M&M ELECTRICALS

GIFT WRAPPING AVAILABLE

020 8800 7817 | info@mandmelectricals.co.uk | 60 Rostrevor Ave, London N15 6LP

Cold Cold Cold Cold Cold Cold

Cold Cold Cold Cold Cold Cold

Cold Cold Cold Cold Cold Cold

Cold Cold Cold Cold Cold Cold

Cold Cold Cold Cold Cold Cold

Cold Cold Cold Cold Cold Cold

Cold Cold Cold Cold Cold Cold



Cold Cold Cold Cold Cold Cold

Cold Cold Cold Cold Cold Cold

Vita Vocal
HEALTH
Prevent Winter Illness
Power Your Immunity
Shop at:
HYPE
Olive & Green
HATZLACHA
KLEINS
Or call 020 8806 3029
100% NATU

Cold Cold Cold Cold Cold Cold


All Baby & Toddler Wear
30% OFF
3 Day Sale
SUNDAY
MONDAY
TUESDAY
020 8806 9493
70 Stamford Hill
Sunday 11-4
Monday-Thursday 11-5:30
Friday 10:30-12:30
(Some exclusions apply)
Polka Dots
EXCLUSIVE CHILDRENSWEAR


▪ MANICURE
▪ SHELLAC POLISH
▪ PEDICURE
▪ EYEBROW TINTING
▪ FULL WAXING SERVICE
▪ THREADING
Shoshana Breuer
MOBILE BEAUTY
In the comfort of your home
07950321731

THE LINEN SHOP



Home
Cawö®

Beautifully soft, highly absorbent premium cotton towels, combining exceptional quality, comfort and timeless elegance.

Available in a stunning range of beautiful colours

Daily new arrivals!



Jersey Sheets
36" 39" 42" 48"

212 Stamford Hill
020 8802 1232
07507 564187


Modabelle
16 Lewesten Place 020 8800 6873
One Week Promotion
All Outdoor
Coats & Jackets
30% OFF
PLEASE TAKE NOTE OF OUR NEW HOURS
Sunday 11am-4pm & 8-10pm
Mon-Thurs 11am-3pm & 8-10pm
Friday 10:30am-12:30
Cash only on sale items - No refunds or exchange on sale goods.

ד ו ר כ ב ר ו ך

bggroup.uk

aht
עמוד הצדקה | AMUD HATZDOKOH TRUST



Hillwood
SHOPPING | DISTRICT

Subject to normal weekly household shopping limits.

האסט באקומען גוטלט אין דיין AHT אקאונט?

נעם עס אריס אין הילוואד וואוטשטערס!

נוץ די פולע סכום וואס ליגט אין דיין אקונט

100%

דערנאך וואס די געוועבדליכע 3% ווערט ריפאנדעד

פון יעצט קענט איר
נעמען די גאלט וואס ליגט אין אייערע
AHT Receiver Account
און אריסנעמען אין הילוואד וואוטשערס,
צו נוצן אין אלע הילוואד געשעפטן

HYPE · GEMS · fame · RCUK · LáBeauté · FOUR CORNERS · GLORY · KLARZ
MINT · VELVET & BLOOM · halo KIDS · Kingswear · Da Vinci · HILLWOOD · גאולה · THE GRAPEVINE

Hillwood SHOPPING | DISTRICT | aht עמוד הצדקה | AMUD HATZDOKOH TRUST

Request through AHT
AHT · P: 020 3475 7534
E: support@aht.org

Shop at Hillwood
Use your vouchers at Hillwood shops.

CHANUKAH IS APPROACHING!



ITS TO CHECK YOUR מנורה

REPARING, STRAIGHTENING & POLISH LIKE NEW YOUR מנורה ALSO CANDELABRAS ETC

REPAIR
DESIGN
POLISH
REPLACE
YOUR JEWELLERY

Lengthening bracelets, watches & rings according to exact size & measurements by a heimishe and experienced jeweler of nearly 40 years



PLEASE CALL FOR IMMEDIATE SERVICE
8809 1542 - 07901 538 404

SILVERIX

B"H

Dental Ceramics

NO MORE WAITING.
GET IT DONE FAST.

QUALITY DENTAL SOLUTIONS
WITHOUT THE LONG WAIT.



OUR DOCTORS & TECHNICIANS HAVE 30+ YEARS OF EXPERIENCE

NEW DENTURES | REPAIRS & ADDING TEETH | RETAINERS | MOUTHGUARDS

MOST SERVICES COMPLETED SAME DAY TO 24HRS

WHATSAPP / CALL NOW
020 8802 9904

12 Braydon Road
N16 6QB London
By appointment only

ESTABLISHED SINCE 1976

dentalceramics.co.uk


COATS & Co.
Sale
30% OFF
SELECTED ITEMS
ALÉMAIS
self-portrait
SIMKHAI
Daily New Deliveries!
Opening times:
Sun: 11-5 Mon-Thurs: 10-6
Mon & Wed evening: 8-10:30 Fri: 10-2
768 Finchley Road NW11 7TH
210 Stamford Hill N16 6RA
www.coatsnco.com
For daily updates Join our WhatsApp group:
07507 564187

FIRE AND ICE

FACIALS

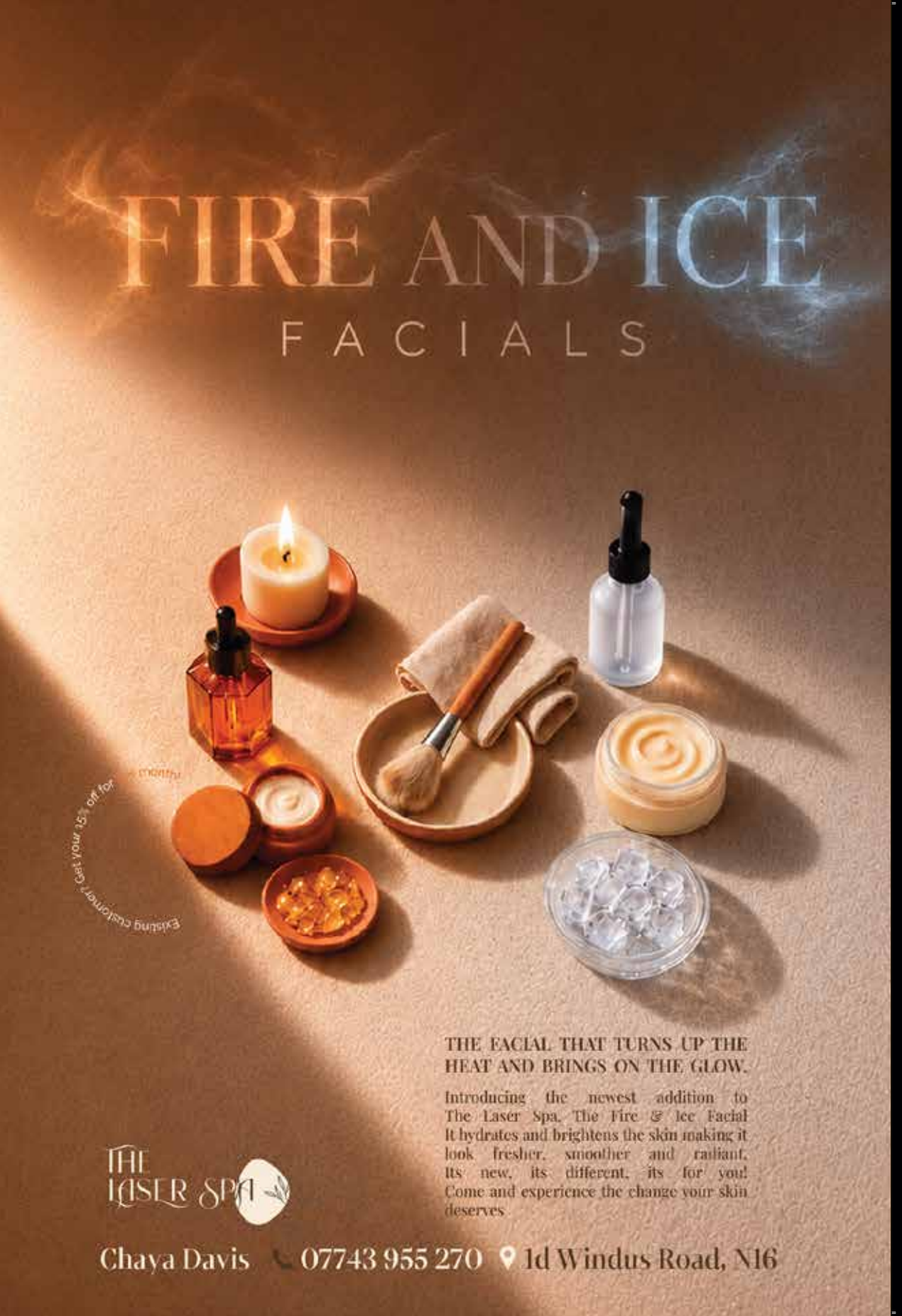

THE FACIAL THAT TURNS UP THE HEAT AND BRINGS ON THE GLOW.

Introducing the newest addition to The Laser Spa. The Fire & Ice Facial It hydrates and brightens the skin making it look fresher, smoother and radiant. Its new, its different, its for you! Come and experience the change your skin deserves

THE LASER SPA

Chaya Davis 07743 955 270 1d Windus Road, N16

CHAVIVIM'S GLOBAL CAMPAIGN

IT'S COLD IT'S LATE



AND SOMEONE'S COMING

YOU KNOW THE FEELING OF RELIEF
WHEN A CHAVIVIM TRUCK SHOWS UP.
SHOW UP FOR CHAVIVIM.

NOV 7-9

020.4520.8565

TIZKEH.COM/**CHAVIVIM**



GOLD SPONSORS

BLUEKEY MAINTENANCE · Fashion DISTRICT · QUATE

SILVER SPONSORS

LRC · eWS · Xscope · Gleam · SNT FURNITURE · Delishes · tint view

בס"ד

SecurityGates 'R' Us

PROTECTING OUR JEWISH COMMUNITY





FREE SITE SURVEY. EXPERTLY INSTALLED.

NATHAN ABRAHAM

WOHL BUILDING
2B REDBOURNE AVENUE
N3 2BS

0208 432 2999
07414 492 425

100s of 5* Reviews

WAVVE NHS BUILDER DEPOT Capita amazon Google

SURVEY FREE SITE SURVEY FREE SITE SURVEY FREE SITE SURVEY FREE SITE SURVEY FREE SITE SURVEY FREE SITE SURVEY FREE SITE SURVEY FREE SITE SURVEY

Security Doors 'R' Us

All doors fully Security Rated





Step into the Extraordinary.

Bespoke luxury doors, engineered for exceptional security

Rafi Abraham 020 8432 3080

www.securitydoorsrus.com enquiries@securitydoorsrus.com



באָמף אויסגלייכערס

סטעמפאר הילל פאר חביבים

זונטאג-מאנטאג,
פרשת תולדות
Sunday–Monday,
8–9 November

020.4520.8565

TIZKEH.COM/CHAVIVIM

SPONSORS

GOLD SPONSORS

WHEN IT'S FULL
IT'S FULL

AUTUMN WORKSHOP

A project of:
Brilliant Behaviour.
Approved by Rabbanim

£30
£35 EARLY BIRD DISCOUNT



THE REVOLUTIONARY PROGRAM, AS FEATURED IN THE
family
AND
Binah

Presented by Mrs R. Atkins, QTS NPSLBA

Be among the hundreds of parents who have benefited from Mrs Atkins's acclaimed live parenting workshops over the past eight years. ב"ה

TOILET TRAINING WITHOUT TRAUMA.

Presenter trained by top expert
Dr Paul Holland BPS

Sunday
15 Nov
8:15-10:15pm
Deadline for registration
Thurs 12 Nov

LONDON N15

Look for the logo, signifying Triple P Trainer accredited by Triple P.

Prebooking essential:
Call Dassy: 07471 352 515
If no answer please text or leave a message

Waiting list in operation

Brilliant Behaviour
help make happier kids

Memorylane

A new chapter for Memory Lane.

Your memories are still in good hands.

The same care. A fresh approach.

Memory Lane is changing the way you order, with online ordering at the heart of our next chapter.

The personal care and attention you know will continue.

A new way to order. The same love for your memories.


ברישס לייבערי
מיר וילן מעלדן פאר אלע
חשובע אינגלעך
אז דער לייבערי וועט זיך
עפענען א"ה דער וואך
וען: זונטאג פ' תולדות
(אין דערנאך יעדע צווייטע זונטאג)
צייט: 7:30-6:00 ביינאכט
וואו: Entrance 22 Moresby Road
פריז
£20 פאר א יאר מעמבערשיפ
£30 פאר 2 ברודערס


The cold winter is
when the mice look for shelter
in your warm house !
WE STOCK A FULL RANGE OF
MICE & PEST CONTROL
KEYDEX


NOW AT
4 AMHURST
PARADE
Open Sun-Thurs
11:15am-4:30pm
Mon & Weds
Evening
8:30-10pm
NEED HELP WITH GETTING
THE PERFECT LOOK & COMFORT?
COME MON-THURS
11:30am-1:30pm
New In:
COMFORTABLE
TURBANS
including single knots
Tied
Exclusive Women's Headwear

Before we turn the page...

Our final in-store offers—a little farewell treat as we close this chapter!

20% OFF

All prints • Peel & Stick albums
Photo gifts • Photo displays

PRINTS FROM
17p EACH
6x4 prints on orders over 600

PEEL & STICK ALBUMS
PLUS **50%** off prints for your album

PLAN AHEAD
Have something in mind for the coming months?
Our relaunch will take time, so order your prints, albums and personalised gifts before our shop closes.

LAST ORDERS
Sunday 15 November

FINAL COLLECTIONS
Tuesday morning, 17 November

Services will temporarily close after final collections.
Relaunch details will be announced.

Memorylane

020 8800 5858 shop@memorylanephoto.co.uk

WE ARE THE PEST CONTROL EXPERTS FOR THE JEWISH COMMUNITY

THE PIED PIPER PEST CONTROL

WE PROVIDE

- ☑ Competitive price and excellent customer service.
- ☑ Same day emergency call outs.
- ☑ We carry out work for the major Jewish landlords & agents and can liaise with your tenants so you don't have to.
- ☑ Certi ed and professional team of technicians.
- ☑ A solution for every pest problem.

OUR TEAM ARE READY TO DEAL WITH YOUR PEST PROBLEM NOW



- Rats
- Mice
- Cockroaches
- Moths
- Fleas
- Bedbugs
- Wasps
- Ants
- Bees
- Pigeons
- Flies
- Fabric pests

CALL NOW FOR YOUR FREE QUOTE AND ADVICE

0800-9993999

www.thepiedpiper.co.uk

info@thepiedpiper.co.uk

SIMPLY CHIC



APILUS xCell Pur
CANDELA GentleMax Pro

Meet *the experts.*

Maya
Laser Practitioner

VTCT qualified Levels 1-6

Qualified aerosols and treatment

Maya optimises speed to maximise what gets done in each session.

Emma
Laser Practitioner

VTCT and City & Guilds

Emma's friendly manner will put you at ease and help minimise pain.

Ruchy
Electrolysis Practitioner

Treated in Israel

Ruchy will create an experience with her gentle and calm touch.

Leahle
Laser & Electrolysis Practitioner

VTCT Qualified Levels 1-3 and IBT Qualified

Leahle will answer your questions and guide you to a personalised treatment plan.

Results, not appointments.

Book your free consultation: 020 8064 1790 | info@linearclinic.co.uk

Linear
Laser and Electrolysis Clinic



020 8800 2555 | BERGERSJEWELLERY.CO.UK

SALE OPENING HOURS - WALK IN:
SUN - THUR 11AM-5PM & 8:30PM-10:30PM

Get that Bergers Piece.



BERGER'S

LONDON | MANCHESTER


FULL STOCK IS NOW ON DISPLAY
LAST FEW DAYS OF PROMOTION
Get your first pick on our massive new range of stunning silver menorah's
SAVE UP TO £400 ONE WEEK ONLY
020 8809 1051
184 Stamford Hill
Joseph's SILVER

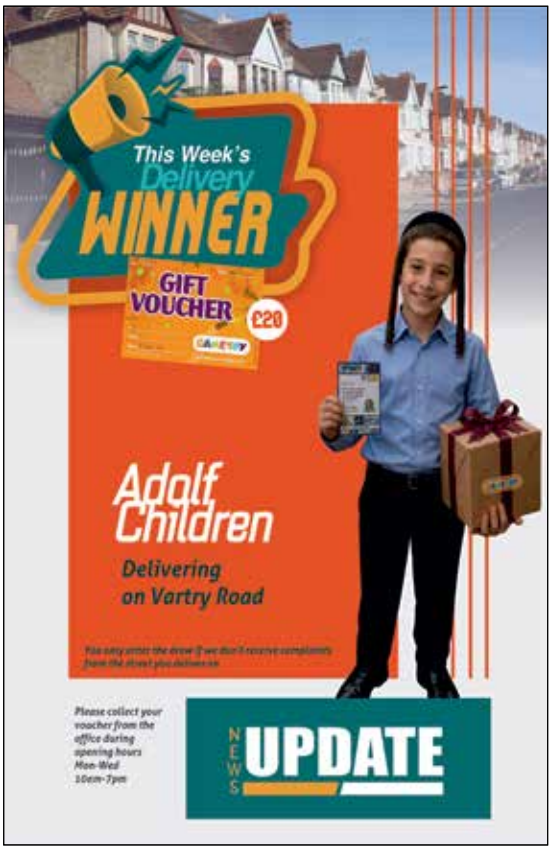
This Week's
Delivery
WINNER
GIFT VOUCHER
£20
Adolf Children
Delivering on Vartry Road
Please collect your voucher from the office during opening hours Mon-Wed 10am-7pm
NEWS
UPDATE


SARAH REID
PODIATRY
PERSONALISED TREATMENTS TAILORED FOR YOU
KNOW YOU'RE IN SAFE HANDS
hcpc
MEMBER
ROYAL COLLEGE of PODIATRY
SERVICES
TOENAIL CUT AND FILE
CORN/CALLUS REMOVAL
VERRUCAE TREATMENT
INGROWING TONAILS
DIABETIC FOOT ASSESSMENT
MUSCULOSKELETAL ASSESSMENT (ORTHOTICS / EXERCISES)
FOOT AND ANKLE PAIN TREATMENT
CONTACT
SARAHREIDFOOTCARE@GMAIL.COM
www.sarahreidpodiatry.co.uk
OFFERING HOME VISITS
07999-589-345


What if feeling better didn't mean forcing your body to keep up?
Balance, not pressure, is often what helps us feel our best. Thoughtful support can make all the difference.
HealthBeats
NATURALLY IN SYNC WITH YOUR BODY'S RHYTHM
hello@healthbeats.co.uk

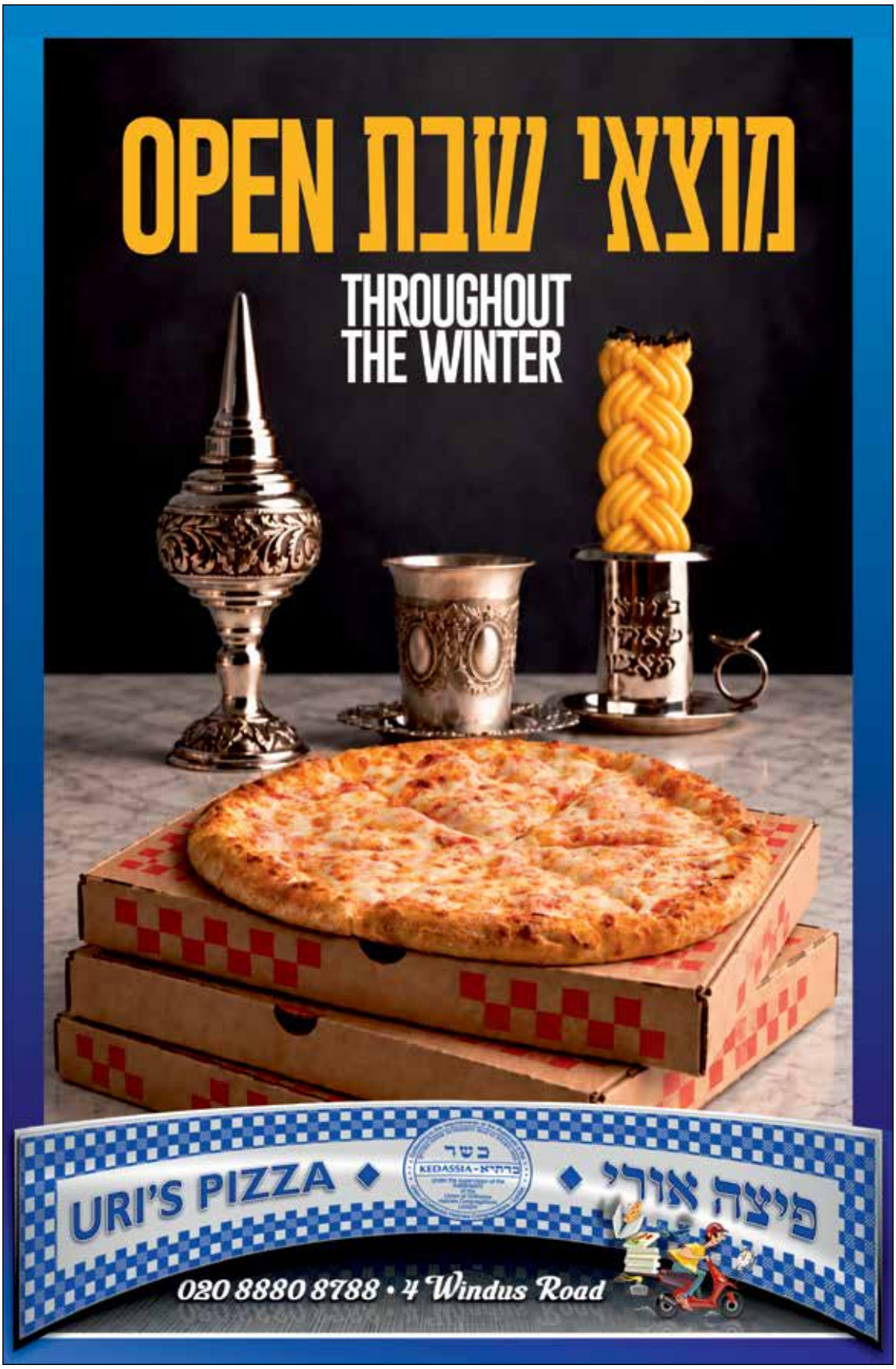
מוצאי שבת OPEN
THROUGHOUT
THE WINTER
כשר
KEDASSIA - כדסיא
URI'S PIZZA
פיצה אורי
020 8880 8788 • 4 Windus Road


SPA
99
QUIET IS COMING TO N4
WWW.SPA99.UK • +44 74 4191 9990

PRESIDENT: R' Binyomin Stern
CHAIRMAN: Akiva Hochhauser
OPERATIONS: Yechiel Leitner - B. A. Stern
ADVISORY BOARD: Chaim Don Grunberger - Leibish Benedikt

beis בית brucha ברכה
...it's all about the mother

The Garden That Lives On

In Memory of Mrs Yenti Bleier A"H

Some thirty-two years ago, a precious Moisad sown,
A haven for new mothers, a place to call their own.
A garden named Beis Brucha, where care would really grow,
A home of warmth and kindness, where love would overflow.

But every garden needs a leader, through the sunshine and the rain,
A gardener who tends each flower, again and yet again.
Who nurtures every blossom, through seasons thick and thin,
And give her heart and soul to all the precious lives within.

Mrs Bleier was that gardener, devoted to the core,
For nursing was not a job, to her was so much more.
It was her calling and her mission, her purpose and her pride,
To care for every mother and her baby by her side.

She didn't simply tend the babies, or see that they were fed,
She sensed a mother's worries, the tears that went unsaid.
Each mother was a daughter, each baby was her own,
And through her warmth and tenderness, such precious love was shown.

And when a family found it tough, but desperately needed care,
She'd quietly raise the funds, determined she'd be there.
For kindness knew no boundaries, no limits and no fee,
Her mission was to help each one, whoever she might be.

Her family knew quite well that she had not one home, but two,
For Beis Brucha was her second, as everybody knew.
Its mothers and its babies were her thoughts both day and night,
Their comfort and their happiness, her passion and delight.

The years rolled by, the garden grew, new blossoms came each day,
And mothers with their new-borns would arrive and go their way.
But greatest was the joy to see, as years went swiftly by,
Those mothers now returning, with their own babies held nearby.

What greater joy for any gardener, what nachas could compare,
To see the seeds she'd nurtured now return into her care?
A generation blossomed, then another came along,
Living, growing evidence to love so deep and strong.

And now our precious gardener, her mission is complete,
A lifetime spent in chessed, a legacy so sweet.
A new team tends the garden, continuing her way,
The seeds of chessed she planted, still blossom every day.

For gardens live beyond the hands that nurtured them with care,
Every act of chessed leaves BROCHO everywhere.
May her neshamah find its place in Gan Eden up above,
Surrounded by the zechus, of a lifetime filled with love.

AIHA



Your robe is ready.

Opening in January, SPA 99 is preparing an exceptional wellness experience with luxurious facilities, peaceful surroundings and every detail designed for your complete comfort, so when you arrive, all you need to do is slip into your robe and leave the outside world behind.

Your robe will be waiting.

OPENING JANUARY 2027 · DRY SAUNA · WET SAUNA · COLD PLUNGE · RELAXING ZONE · MASSAGE · GYM · KITCHENETTE · ICE BUCKET

SPA 99

www.spa99.uk · **+44 74 4191 9990**

BML House · 99c Vale Road · London N4

JELLIX

WE'RE ON OUR WAY



yossi @ pinkteam

תפארת שטריימל

א תפארת פון א סעיל



מעגא שטריימל סעיל

תפארת שטעלט ארויס א סעיל פון אירע
בארימטע שענסטע סחורה, פאר פרייזן
וועלכע עס קאסט זיך נישט גלייבן

תפארת שבמלכות
£1800
REG PRICE £2500

תפארת שבתפארת
£2500
REG PRICE £3300

באשטעלט אדער כאפט יעצט א שטריימל

- **London Location 7-8 November**

מוצ"ש פרשת חיי שרה | זונטאג פרשת תולדות
Motzai Shabbos 8-1 | Sunday 5 PM-11 PM

באזונדערע מעגא פרייזן אויף:

רייכע און אריגינעלע באומארטען-האר שטריימלעך
פאפולערע אויפגעכאפטע נידריגערע בעל-הבית שטריימל

07756288226 // Aden Hall, 127-129 Clapton Common, London

Chapter 8

Mummy is back home, but her cancer still isn't finished.

She still needs a lot of appointments and stuff and we're still not a regular family.

People try to help, but they don't really know what we need.



tactic.

ס'איז ל"ע א
יענע מעשה
מיט א לייכטערע דורכגאנג

ה' - ו' כסלו
15 - 16 Nov



LEV ECHOD
CANCER CARE

Lev Echod does. They have ladies who take Mummy to appointments and girls who give me a fun time. They give us food and make events and in a few weeks we're going on a trip! Mummy tells everyone we wouldn't manage without them, and it's true.



לב אחד

קומט אפנעמען מאמ', זיי וועלן מיטגיין צום
אפרינטמענט, אויך האבן זיי מיטגעברענגט א
געשמאקע פלעשל פון פריש-געקווטשטע דזשוס.



קאפיטל ט'

מאמי דארף אריינפארן
אין שפיטאל פאר אן
עמערדזשענסי;

הויכע פיבער בשעת'ן
נעמען די טריטמענטס
איז א סכנה.

אלע קינדער זענען אין
שטוב, טאטי מוז בלייבן
מיט זיי.

א פאניק.

סיאיז לייע א
יענע מעשה
מיט א לייכטערע דורכגאנג

ה' - ו' כסלו
15 - 16 Nov

Loss hurts - at any stage.

You don't need to hurt alone.

rachelsegal.co

Knafayim UK invites women who have experienced early, mid, or late trimester pregnancy loss to a series of expert-led support groups.



Telephone Support Group | 8-9pm

Led by Dr Miriam Gershoni on

Recurrent Pregnancy Loss

2 Nov · 16 Nov · 30 Nov · 14 Dec

In-person Support Group | 8-9:30pm*

Led by Dr Leora Kaye on

Mid/late Trimester Loss

11 Nov · 25 Nov · 16 Dec · 30 Dec

*Stamford Hill location | Full session commitment required.

Telephone Support Group | 8-9pm

Led by Mrs Faigy Bass on

General Loss

1 Dec · 15 Dec · 29 Dec · 12 Jan
26 Jan · 9 Feb · 23 Feb · 9 Mar

Telephone Support Group | 8-9pm

Led by Mrs Esther Rosenberg on

Pregnancy after Loss

22 Dec · 2 Feb

Knafayim UK

Call / text / email · england@knafayimwings.org
Chavy 07966 397 056 · Esther 07966 512 410

Knafayim holds women on their pregnancy loss journey with compassion and sensitive support. Every loss is uniquely painful, and our tailored services reflect that. Contact our trained volunteers or request a support package on 0208 157 4957.

Upcoming group schedules to be announced:
Hysterectomy · Baby Loss
Please register your interest.

בהמלצת הרב ש.י. ביקסענשפאננער שליט"א, רב דבהמ"ד הענדון עדת ישראל. הרב ש.ד. קליין שליט"א, דומ"ץ בעלזא. הרב י. רייך שליט"א, מו"ץ הלכה ורפואה

בס"ד

53rd European YARCHEI KALLOH
ירחי כלה אירופה

בנשיאות
הגאון רבי ברוך דוב פוברסקי שליט"א
ראש ישיבת פוניבז', בני ברק

Hampshire Court Hotel - Basingstoke UK

Sunday 27th December / י"ז טבת to Sunday 3rd January / כ"ד טבת













מגידי שיעור הגאונים שליט"א
הרב גבריאל קנאפפלער
ראש ישיבת שערי תורה, מנשסטר

הרב חיים פרץ ברמן
ראש ישיבת פוניבז', בני ברק

הרב יהודה אריה דונר
רב ביהכ"נ "דברי שיר", בני ברק

הרב שמחה באמבערגער (דף היומי)
מגיד שיעור דף יומי, מנשסטר

הרב צבי אלימלך פדווא (הלכות השגת גבול)
אב"ד ק"ק אגודת אחים, צירין

מסכתא דכלה
מסכת ברכות
פרק תפלת השחר

- **שיעורים על מסכתא דכלה**
- **שיעורי הלכה - הל' השגת גבול**
- **שיעור דף היומי**
- **שיחות מוסר**
- **לימוד עם חברותות**

Shiurim for Ladies
Rabbi A. Heckscher
Rabbi A. Zonnenshein

For further details please contact
Mr Michoel Lobenstein
T. 0044 (0)20 8211 1769
T. 0044 (0)20 8809 1869
M. 0044(0)7817 478787
E. yarcheikaloh@gmail.com

STANDOUTBYT@GMAIL.COM

The Crowned Wife programme

Biting your tongue until the house goes quiet?
Stop saying 'I'm Fine' when you're carrying the whole house on your shoulders

Our masterclass was sensational! Want a taster?
Listen to the replay **03303411989 option 1,1**

- Instant Access to the 6 Hour Pre-recorded Core Library
- 6 Live Calls Anchoring your new identity
- 6 Live Q+A Sessions
- Comprehensive Journalling Booklet with frameworks, summaries and action steps

Exclusive for you!

Two Bonus Experiences!

- Live Resentment Release – clear *years* of accumulated emotional weight
- Live Role-Play – embody and practise your new voice

'Doors to 'The Crowned 'Wife are officially opened,
Claim your spot today with 'Mrs 'Miri 'Wajchman

Message **07804910514** to sign up

Invest in yourself · Step into your crown ·

£365 introductory rate

relateinharmony@gmail.com

Torah Anytime speaker #13370

Call our Hotline: 0330 341 1989

Relate Harmony

BML®

BRIDGING
BUY-TO-LET
INSURANCE
LEGALS

Four stops. One line to completion.

BML LINE • ALL STOPS TO COMPLETION

BRIDGING
£250

BUY-TO-LET
£250

LEGALS
Free

INSURANCE
Free

COMPLETION

A smoother journey.
BML brings bridging, buy-to-let, solicitor referrals and insurance together, with dedicated specialists coordinating the details to keep your deal on track.

Already with BML? You could be Gold.



Enjoy complimentary visits to Spa 99 through our Gold Card rewards programme.
A little time for yourself, with our thanks.
Go to **www.spa99.uk** to apply

0204 600 4797 btl@bmlgroup.co.uk www.bmlgroup.co.uk

FCA BML Finance Group Ltd (16333979) is an Appointed Representative (1031750) which is authorised by the Financial Conduct Authority. BML House, 99c Vale Road, N4 1PR.

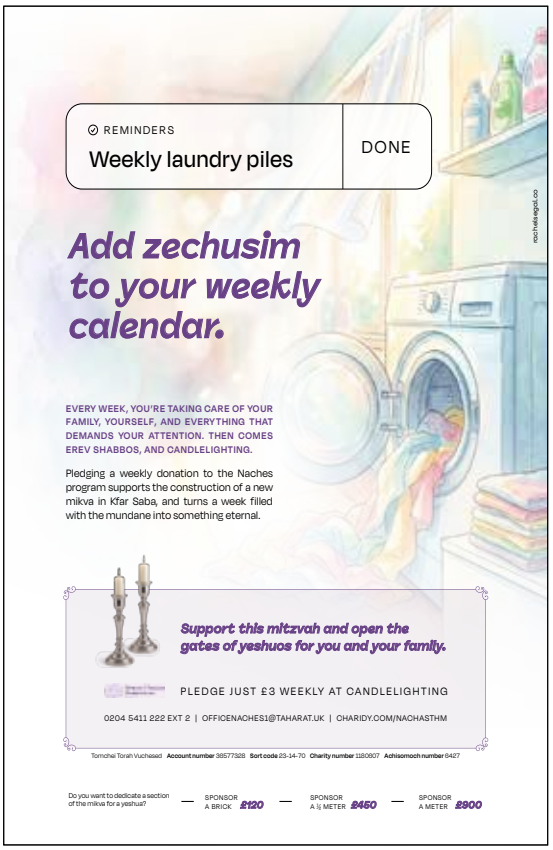

Add zechusim to your weekly calendar.

EVERY WEEK, YOU'RE TAKING CARE OF YOUR FAMILY, YOURSELF, AND EVERYTHING THAT DEMANDS YOUR ATTENTION. THEN COMES EREV SHABBOS, AND CANDLELIGHTING.

Pledging a weekly donation to the Naches program supports the construction of a new mikva in Kfar Saba, and turns a week filled with the mundane into something eternal.

Support this mitzvah and open the gates of yeshuos for you and your family.

PLEDGE JUST £3 WEEKLY AT CANDLELIGHTING

0204 5411 222 EXT 2 | OFFICENACHES1@TAHARAT.UK | CHARIDY.COM/NACHASTHM

Tomchei Torah Vuchesed **Account number** 38577328 **Sort code** 23-14-70 **Charity number** 1180807 **Achisomoch number** 6427

Do you want to dedicate a section of the mikva for a yeshuo?

SPONSOR A BRICK **£120** — SPONSOR A ½ METER **£450** — SPONSOR A METER **£900**

SHS
STAMFORD HILL STATIONERS

When you take a CHANUKAH TABLE SET YOU GET A GIFT FREE!



GET ANY OF THE BELOW FREE!



Montefiore Mentshes
A place for your little one to giggle and shine!

2 places available for January term – call to book now!

- Warm nutritious meals daily
- Huge selection of toys
- Ages 18 months +
- 9.30am - 3.15pm
- Messy and Creative Play
- Large Garden
- Experienced Aunties
- Unparalleled love and care

Call to ensure about our transport service!

Ofsted

Montefiore Court Mrs C.R. Unger 07821 554 007 07460 400 907

Gorgeous One bedroom Guest Flat

perfect for Chosson-Kalla

Fully equipped • NOW AVAILABLE • Fairholt area



Please call: 07773 846 213



NEWS **UPDATE**

DELIVERY GIRL/BOY
AGE 12+

required in

Holmleigh Estates

Lower Part Alkham Road

Lingwood/Ashtead Road

Osbaldeston Road

to deliver Thurs evening

Call 8806 8900

and leave a message





REMINDERS

Weekly grocery run | DONE

rochelsegal.co

Add zechusim to your weekly calendar.

YOUR SHOPPING LIST LEKAVOD SHABBOS COSTS HUNDREDS. YOUR WEEKLY EXPENSES ADD UP.

For just £3, your weekly pledge can add a weekly zechus to your bank statement. Join the Naches program in support of a new mikva in Kfar Saba, and watch the impact a small transaction can have.



Support this mitzvah and open the gates of yeshuos for you and your family.

PLEDGE JUST £3 WEEKLY AT CANDLELIGHTING

0204 5411 222 EXT 2 | OFFICENACHES1@TAHARAT.UK | CHARIDY.COM/NACHASTHM

Tomchei Torah Vuchesed **Account number** 36577328 **Sort code** 23-14-70 **Charity number** 1180607 **Achisomoch number** 6427

Do you want to dedicate a section of the mikva for a yeshua? — SPONSOR A BRICK **£120** — SPONSOR A ½ METER **£450** — SPONSOR A METER **£900**

בית

the lubavitch multi-academy trust
primary boys' school

WE'RE HIRING

LUBAVITCH BOYS' PRIMARY SCHOOL · HACKNEY E5

KS2 Class Teacher

Part-time **(0.69 FTE)** · Afternoons, Monday to Friday
Starting **January 2027**

Ofsted 2025: Good in every area
Quality of education, behaviour, personal development, leadership, early years

Small classes
Get to know every pupil well

Very positive behaviour
Pupils who are happy and ready to learn

Friendly, supportive team
A warm, close-knit school

Strong assessment outcomes
Help every pupil make excellent progress

ECTs welcome · CPD for all
We invest in every member of staff

LMAT pay scale
Up to point M5
depending on experience

0.69 FTE
up to £29,045
a year

"Staff are supported to be successful in their roles. They enjoy working at the school."
Ofsted inspection report, March 2025

Closing date	Interviews from	Start date
Mon 16 November	Thu 19 November	January 2027

For an application pack, email **hr@lubavitchmat.uk**

Lubavitch Multi-Academy Trust is committed to safeguarding and promoting the welfare of children and expects all staff to share this commitment. This post involves regulated activity and is subject to an enhanced DBS check with children's barred list check, satisfactory references and other pre-employment checks in line with Keeping Children Safe in Education.

Job Vacancy

שירת דבורה
SHIRAS DEVORAH

Shiras Devorah are looking to employ

KS4 Science Teacher

short/long term position

Please send your CV to
admin@sdevorah.org

Shiras Devorah is committed to safeguarding and promoting the welfare of children and young people and expects all employees to share our commitment. Successful candidates will be subject to checks with past employment and disclosure and barring services.

1011 Finchley Road London NW11 7HB
☎ 020 7183 4858 ✉ admin@sdevorah.org

DE No. 3026016

Job Vacancy

PART-TIME SECRETARIAL POSITION

Busy property management office seeking a reliable, organised and motivated secretary with good communication skills and the ability to work on their own initiative.

Duties include:
- General office administration
- Managing emails and correspondence
- Maintaining records and Excel spreadsheets
- Rent collections and payment follow-ups
- Preparing management statements
- Assisting with day-to-day property management

Requirements:
- Good computer skills, particularly Microsoft Excel
- Organised, accurate and reliable
- Ability to work independently and use own initiative

Training provided. Ex-sem applicants welcome.
Part-time hours: Preferably 11:00 AM – 3:00 PM

To apply, please email your CV to:
boproperties10@gmail.com

Job Vacancy

FULL-TIME OFFICE ADMINISTRATOR / PROPERTY MANAGEMENT MANAGER

Busy property management company seeking a highly organised, responsible and motivated individual to oversee and manage the day-to-day operations of the business

Responsibilities include:
-Overseeing daily office operations and supervising administrative staff
-Managing emails, correspondence and tenant enquiries
-Rent collections, arrears management and financial reporting
-Preparing accounts, Excel spreadsheets and landlord management statements
-Coordinating property maintenance, contractors and inspections
-Conducting property visits and inspections
-Ensuring tenancy agreements, certificates and legal compliance are up to date
-Liaising with landlords, tenants, councils and solicitors
-Taking responsibility for the smooth running of the office and property portfolio

Requirements:
-Excellent organisational, communication and management skills
-Strong computer skills, particularly Microsoft Excel
-Ability to work independently, use initiative and take responsibility
-Reliable, efficient and capable of managing multiple tasks
-Must hold a valid UK driving licence and have access to their own car

Full-time position: 10:00 AM – 6:00 PM. Training and guidance provided.

To apply, please email your CV to: boproperties10@gmail.com

Job Vacancy

PART-TIME COMMERCIAL LETTINGS ASSISTANT

Work from home with flexible hours.

We are looking for a friendly, confident and polite person to:
-Reply to new enquiries from people interested in renting commercial properties.
-Follow up with potential tenants.
-Answer questions and provide information about available properties.
-Help secure new tenants and complete letting

Must be reliable, good at communicating and able to use WhatsApp and email regularly.

Please email Lttngs@gmail.com

REMINDERS
Weekly shabbos cooking
DONE

rochelsegal.co

Add zechusim to your weekly calendar.

EREV SHABBOS IS A BUSY — AND AUSPICIOUS TIME. POTS ARE SIMMERING, ONIONS ARE SAUTEEING, AND THE TIMERS ARE BEEPING. IT'S ALSO A POWERFUL EIS RATZON. GENERATE A WEEKLY ZECHUS.

By joining the Naches program and pledging a weekly donation to the construction of a new mikva in Kfar Saba, you're turning a weekly moment into something eternal.



Support this mitzvah and open the gates of yeshuos for you and your family.

PLEDGE JUST £3 WEEKLY AT CANDLELIGHTING

0204 5411 222 EXT 2 | OFFICENACHES1@TAHARAT.UK | CHARIDY.COM/NACHASTHM

Tomchei Torah Vuchesed **Account number** 36577328 **Sort code** 23-14-70 **Charity number** 1180607 **Achsomoch number** 6427

Do you want to dedicate a section of the mikva for a yeshua?

SPONSOR A BRICK **£120** — SPONSOR A ½ METER **£450** — SPONSOR A METER **£900**

לזכי תומכי שבת
זכרון יעקב · לונדון
Junior

טייערע קינדער.

מיר זוכן נייע גבאים
פאר די פאלגענדע גאסן

Leadale Road
Filey Avenue
Lingwood Road
Ashtead Road

ביטע רופט
020 8800 3499

For Sale

For Sale
9 Bridesmaid Dresses
Sizes 4 - 14
07940492488 / 003234942495

For Sale

Selling 2 beautiful
off white gowns
sister of bride sizes 12 & 16

Please call
07773420385 / 07369280238

9-17 SEATER MINIBUS
For hire & self drive
To all major airports & long distance
* Special discounts to Manchester & Antwerp
* Wedding jobs welcome
Mr. khubani | 07813 777 181
STILL AVAILABLE FOR THE HOLIDAYS

House For Sale

Leadale Road, N16

We are pleased to offer this large 5 Bed freehold house to the market in this highly sought after location. The property boasts 173 Sq. Metres of living accommodation arranged over three floors.

The house briefly comprises:
-5 Bedrooms
-Spacious Living Room
-Separate Dining Room leading to:
-Kosher Kitchen/Breakfast Room and Built in Sukkah
-Ground Floor WC
-Two Bathrooms on Upper Floors
-7.15M Paved Rear Garden

Further benefits include:
-Large Ground Floor Extension
-Front and Rear Dormer Extensions (44.1 Sq. M)
-AC Installed in Second Floor Bedrooms

Price: £1,450,000

Floor plans available upon request - Early viewings recommended.

For any enquiries or to arrange a viewing, please call or text
07340 427 926 or e-mail propfs25@gmail.com

Short Let

Comfortable 1bedroom flat available for short-term rental in Leweston Place.

For more information or to arrange a viewing
Please call 07974 811402.

Suitable for guest

Short Let

Large 5 bedroom Mechutonim House available in Clapton Common area Within the Eiruv
07967 401 884

To Let

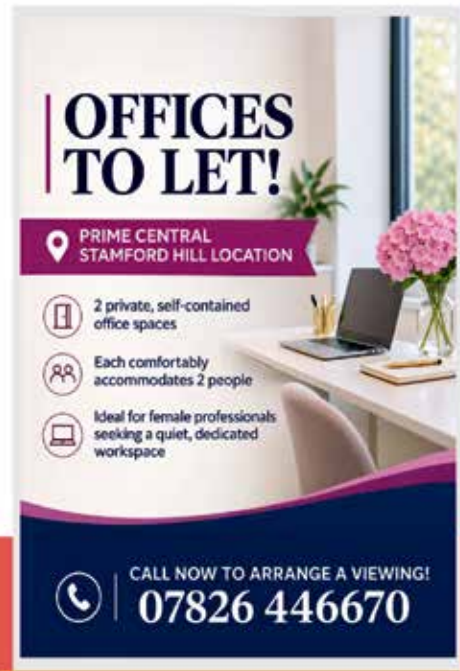

FOR A LADY DRIVER
Long distance or airport driver

ANY CLEANER
Trustworthy & Quick
From £9 per hour
Minimum 3 hours book ASAP
Cleaner offer will be fixed rate

Call Lady K on 07414 618 294

בס"ד

HOME MAINTENANCE SERVICE



- INSTALLATION
- MAINTENANCE
- REPAIRS
- PLUMBING
- ELECTRICALS
- DRYWALL
- PAINITNG
- CARPENTERY
- TILING
- AND MUCH MORE

CALL 07539234301 FOR YOUR FREE QUOTE

BUNKS • HI-RISERS • MATTRESSES

EVERYONE DESERVES A COMFORTABLE BED

020 8800 6105
(Mrs B. S. Schneck)

EVERY HOME & EVERY BUDGET

FOLDING BEDS • HEADBOARDS • SPECIAL SIZES

בס"ד

EITZO
SUPPORT LINE
מפעל עצה ותושיה
שע"י בוני עולם

הדרכה
וסיוע
לאברכים
ולמשפחות



The "EITZO" line is run independently from "Bonei Olam", and offers professional help in a very discreet way. **No file is opened for these relatively minor matters.**

EITZO support line, by Bonei Olam provides help and assistance to couples with smaller fertility related problems.

020 8066 2232



העליכע היימישע
האנט געשטריקטע
קראשעט גארטלעך

פאר חתנים, בר מצוה, בחורים,
רביש און רבניש
מיט הסכמות פון רבנים
וואס באנוצן זיך דערמיט,

שוואַרץ און ווייס
אויך פארעכטן און נאכן שטריקן

ר.ג שטיינבערגער 07890-826-725

Ofsted
Pre-Playgroup
Craven Park – Olinda



1 Space Available
for January

Baby House

Call 07391 682 597

בס"ד

נעלה את ירושלים על ראש שמחתנו
קול ששון וקול שמחה קול חתן וקול כלה

בשבח והודאה לבורא עולם שהחזינו וקימנו והגיענו לזמן הזה
אנו מתכבדים להזמין את כבוד קרובינו וידידינו
לבא ולהשתתף בשמחת כלולות בנינו היקרים

החתן הבחור המופלג
עזרא נ"י

עב"ג

ובלה הבתולה המופלגה
חנה פיגא תחי'

שתתקיים בס"ד למזל טוב ובשעה טובה ומוצלחת
ביום שלישי (אור ליום רביעי) לס' "והרביתי את זרעך ככוכבי השמים" (תולדות)
אור לא' כסלו - ב' דר"ח כסלו שנת השפ"ו
קבלה פנים 6:00 החופה 6:45 שמחת חתן וכלה בשעה 10:15
באולם דעקאריום

ובשמחתכם ישמח לבנו גם אנו

הורי החתן
יעקב ברוך לעדערייך וב"ב
אב"ד קרלין סטאלין
בארא פארק יצ"ו

הורי הכלה
צבי שרייבער (סופר) וב"ב
בהגרש"ב וצ"ל אב"ד פרעשבורג
לונדון יצ"ו

תפארת בנים אבותם
יואל שרייבער וב"ב - לונדון

בס"ד

RABBI AND MRS YAKOV BORUCH LEDEREICH

RABBI AND MRS ZVI SCHREIBER

REQUEST THE HONOUR OF YOUR PRESENCE

AT THE MARRIAGE OF THEIR DEAR CHILDREN

Ezri and Faigy

TUESDAY TENTH OF NOVEMBER

TWO THOUSAND AND TWENTY SIX

KABOLAS PONIM AT SIX O'CLOCK CHUPAH AT SIX FORTY FIVE

SIMCHAS CHOSON V'KALLOH AT TEN FIFTEEN

THE DECORIUM

TWENTY TWO WESTERN ROAD

LONDON N22 6UH

WE LOOK FORWARD TO WELCOMING YOU AT OUR SIMCHA

Please accept as a personal invitation

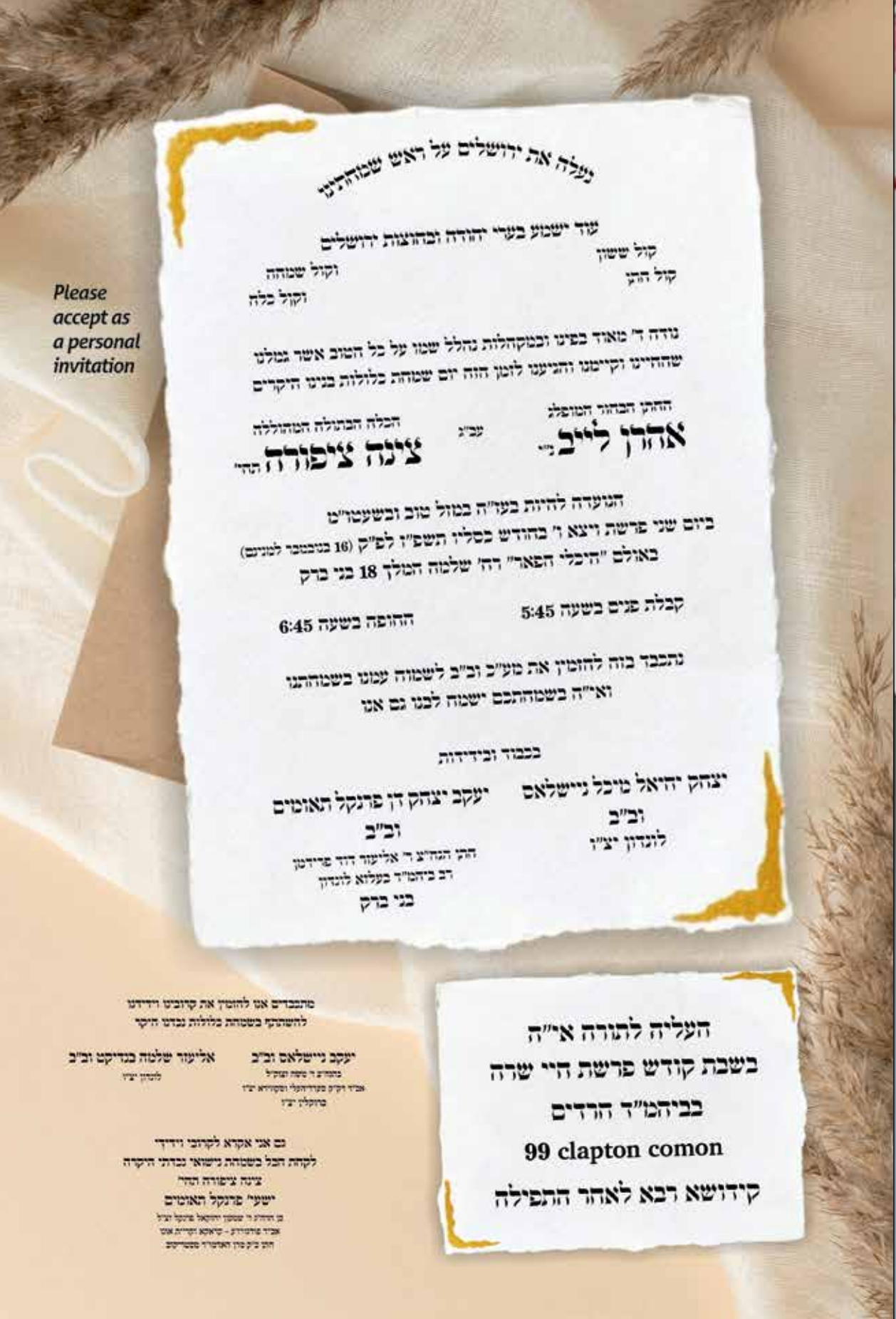

נעלה את ירושלים על ראש שמחתינו

עוד ישמע בערי יהודה ובחוצות ירושלים

קול ששון
קול חתן

וקול שמחה
וקול כלה

נודה ד' מאוד בפינו ובמקהלות נהלל שמו על כל הטוב אשר גמלנו
שהחיינו וקיימנו והגיענו לזמן הזה יום שמחת כלולות בנינו היקרים

החתן הבחור המופלג
אהרן לייב נ"י

עב"ג

הכלה הבתולה המהוללה
צינה ציפורה תחי'

הנועדה להיות בעז"ה במזל טוב ובשעטו"מ
ביום שני פרשת ויצא ו' בחודש כסליו תשפ"ז לפ"ק (16 בנובמבר למנינם)
באולם "היכלי הפאר" רח' שלמה המלך 18 בני ברק

קבלת פנים בשעה 5:45

החופה בשעה 6:45

נתכבד בזה להזמין את מע"כ וב"ב לשמוח עמנו בשמחתנו
ואי"ה בשמחתכם ישמח לבנו גם אנו

בכבוד ובידידות

יצחק יחיאל מיכל ניישלאס
וב"ב
לונדון יצ"ו

יעקב יצחק דן פרנקל תאומים
וב"ב
חתן הנחי"צ ר' אליעזר דוד פרידמן
רב ביהמ"ד בעלזא לונדון
בני ברק

מתכבדים אנו להזמין את קרובינו וידידנו
להשתתף בשמחת כלולות נכדנו היקר

יעקב ניישלאס וב"ב
בהנחי"צ ר' משה זצוק"ל
אב"ד רק"ק מערד-העלי ומקוירא יצ"ו
ברוקלין יצ"ו

אליעזר שלמה בנדיקט וב"ב
לונדון יצ"ו

גם אני אקרא לקרובי וידידי
לקחת חבל בשמחת נישואי נכדתי היקרה
צינה ציפורה תחי'
ישעי' פרנקל תאומים
בן הרה"ג ר' שמעון יחזקאל פרנקל יצ"ל
אב"ד פרמיריע - קיאקא וקרייה אנו
חתן כ"ק מרן האדמו"ר מסטריסוב

העליה לתורה אי"ה
בשבת קודש פרשת חיי שרה
בביהמ"ד הרדים
99 clapton comon
קידושא רבא לאחר התפילה

בעזהשי"ת

נעלה את ירושלים על ראש שמחתנו
עוד ישמע בערי יהודה ובחוצות ירושלים
קול ששון • וקול שמחה • קול חתן • וקול כלה

בשבח והודאה להשי"ת שהחיינו וקימנו והגיענו לזמן הזה
מתכבדים אנו בזה להזמין את קריבינו וידידנו שיחיו
לבוא ולהשתתף בשמחת כלולת צאצאינו היקרים

הבחור החתן המופלג בתוי"ש

שאול יחזקאל נ"י

עב"ג

הכלה הבתולה המהוללה

ראכל תחי'

שתתקיים למזל טוב ובשעה טובה ומוצלחת
ביום ה' לס' "וברכתיך והרביתי את זרעך" פרשת תולדות
אור ליום ג' כסלו תשפ"ז לפ"ק

קבלת פנים בשעה 6:00 החופה בשעה 6:45
שמחת חתן וכלה בשעה 10:30
באולם ישמח משה
1 BELZ TERRACE, LONDON E5 9SN

וא"ה ביום שמחתכם ישמח לבנו גם אנו

הורי החתן
מרדכי שעהר וב"ב
מאנשעסטער יצ"ו

הורי הכלה
אהרן דוד גרינפעלד וב"ב
לאנדאן יצ"ו

גם אנו מצטרפים בקריאה של חיבה להזמינכם
להשתתף בשמחת כלולות נכדינו היקרים שיחיו

אהרן ליב כהן וב"ב
מאנשעסטער יצ"ו

שלום יצחק שעהר וב"ב
לאנדאן יצ"ו

שמחה ראובן כהן וב"ב
מאנשעסטער יצ"ו

יעקב יצחק גרינפעלד וב"ב
לאנדאן יצ"ו

מרת ש. פריעדמאן
אשת ר' צבי חנוך ירוחם
לאנדאן יצ"ו

Looking forward to seeing all family & friends



בעזהשי"ת

נעלה את ירושלים על ראש שמחתנו

"שמע בערי יהודה ובחוצות ירושלים

קול ששון וקול שמחה

קול חתן וקול כלה

בשבח והודאה להשי"ת על כל הטוב אשר גמלנו

מתכבדים אנו בזה להזמין את כ"ע קריבינו וידידינו

לבוא להשתתף בשמחת כלולות בנינו היקרים

הבחור החתן המופלג בתו"ש

שמעון הלוי נ"י

עב"ג

הכלה הבתולה המהוללה

ריזל בלומא נ"י

שתתקיים בעזהשי"ת למזל טוב ובשעה טובה ומוצלחת

ביום ה' לסדר "והרביתי את זרעך" (פ' תולדות)

אור ליום ג' כסלו שנת תשפ"ז לפ"ק (THURS. 12 NOV. '26)

קבלת פנים בשעה 6:00 החופה בשעה 7:00

באולם "הכרמים" וכרם שלמה, רחוב נהר הירדן 1, בית שמש

ואי"ה בשמחתכם ישמח לבנו גם אנו

ידידיכם המחכים לקבל פניכם

הורי החתן

נפתלי מנחם הלוי פרוזאנסקי וב"ב

לונדון יצ"ו

הורי הכלה

עקיבא מארקאוויטש וב"ב

בית שמש יצ"ו

עטרת זקנים בני בנים • תפארת בנים אבותם

גם אנו מצטרפים בזה להזמין את כבודכם

להשתתף בשמחת נשואי נכדינו היקרים שיחיו

אברהם שמואל חלוי פרוזאנסקי וב"ב

מונסי, ארה"ב

פרידי יצחק מארקאוויטש וב"ב

ירושלים עיה"ק תובב"א

משה פרידי מארקאוויטש וב"ב

לונדון יצ"ו

משה נפתלי האבערפעלי וב"ב

בני ברק יצ"ו

עלי' לתורה תתקיים בעזהשי"ת

בשבת קודש פרשת חיי שרה

בישיבת מאירים - באולם קאנטינענטאל

117 STAMFORD HILL, LONDON N16 5RS

זמן תפלת שחרית בשעה 9:30

קידושא רבא אחר התפלה

ש

בעזהשי"ת

נעלה את ירושלים על ראש שמחתנו
עוד ישמע בערי יהודה ובחוצות ירושלים
קול ששון • וקול שמחה • קול חתן • וקול כלה

בשבח והודאה להשי"ת על כל הטוב והחסד אשר גמלנו
הננו מתכבדים להזמין את כבוד קרובינו וידידינו הע"י
להשתתף בשמחת כלולת בנינו היקרים שיחיו

הבחור החתן המופלג בתוי"ש

מנחם מענדיל נ"י

עב"ג

הכלה הבתולה המהוללה

רבקה תחי"

שתתקיים בס"ד למזל טוב ובשעה טובה ומוצלחת
ביום רביעי לסדר "והתברכו בזרעך כל גויי הארץ" (תולדות)
אור ליום ב' כסלו תשפ"ז לפ"ק

קבלת פנים בשעה 5:45 החופה בשעה 6:45
שמחת חתן וכלה בשעה 10:00
באולם בית יעקב
69 BROOM LANE, M7 4FF

ואי"ה בשמחתכם נשיב לכם כגמולכם הטוב

הורי החתן
צבי מאיר משה שווארץ וב"ב
לונדון יצ"ו

הורי הכלה
יעקב ישראל קלויזנער וב"ב
חתן הרה"ג ר' שלמה זלמן שלומוביץ ו"ל
מאנטשעסטר יצ"ו

החתן יעלה לתורה בעז"ה
בשבת קודש פרשת חיי שרה
בביהמ"ד אהבת ישראל וויזניץ
87-89 STAMFORD HILL, N16
זמן תפילת שחרית בשעה 9:00
קידושא רבא אחר התפילה

גם אנו מצטרפים בקריאה של חיבה להזמין את קרובינו וידידינו
לשוש אתנו בשמחת כלולות נכדינו היקרים שיחיו בשעטו"מ

מרת ר. שווארץ
אשת הרה"ח ר' אברהם דוב ז"ל
ברוסלין נ.י.

מרת ר. לוי
אשת הרה"ח ר' נתן בניטין ו"ל
בני ברק

דוד גאטעספעלד וב"ב
לונדון

אהרן דוד קלויזנר וב"ב
בני ברק

שבח גרינפעלד וב"ב
קרית ויזניץ בני ברק

Classifieds

Lost & Found | For Sale | To Give Away | Services | Others

Lost & Found

- Found an envelope with pictures of an engagement, Choson Kallah, next to Watermint Quay week ending 23.10.26. Please call 020 8806 4248
- Found a Camille size 27 cream loafer second day Rosh Hashanah on Cazenove Road. Please call 07943 522 761
- Found a Bugaboo raincover in black pouch on Wizzair Gatwick to Tel Aviv flight 23rd October. Please call or text 07975 755 051
- Found a boy's swimming bag on Stamford Hill Wednesday 4th November. Call 8800 9887
- Lost a tan flared skirt with 2 buckles at the waist. Call 07561 681 545

For Sale

- **Amber Bracelets** for teething babies and **Hazelwood** for hayfever plus many other health benefits. Please call Mrs Kohn 07957 848 367
- 2 pairs of brand-new black Ara shoes, size 6 (one suede Shabbos and one everyday wedge), selling due to the wrong size, good price. Please call 07977 905 944
- Brand new Ferragamo watch with gold and silver tone metal strap, £380. Call 07791 392 741

To Give Away

- 1 day Acuvue contact lenses: Acuvue Moist and Acuvue Oasys with hydraluxe size -0.5 & -0.75. Call 07725 890 219

Services

- בנפי נשרים 9/17 seater minibus to airports, long distance, wedding jobs; Friday-Motzei Shabbos shuttle service London-Antwerp and back (t&c apply). Call 07825 177 771
- **Clothing Drive**: Collecting men's, ladies & children's clothing, shoes & bedding in any condition; Shoes (full pairs), pack separately; towels, tablecloths & linen, pack separately. £4 collection (more than 10 bags may be more). Call/text 07411 229 354 or 07411 227 673
- אויס צו לעשען עין הרע ביי ר' אברהם לעבעל הי"ו בהסכמת רבותינו חברי הביד"ץ העדה החרדית עיה"ק ירושלים תובב"א. לאזט א מעסעדש 02088066370

- בנפי נשרים 9/17 seater minibus to airports, long distance, wedding jobs; Friday-Motzei Shabbos shuttle service London-Antwerp and back (t&c apply). Call 07825 177 771
- **Clothing Drive**: Collecting men's, ladies & children's clothing, shoes & bedding in any condition; Shoes (full pairs), pack separately; towels, tablecloths & linen, pack separately. £4 collection (more than 10 bags may be more). Call/text 07411 229 354 or 07411 227 673
- אויס צו לעשען עין הרע ביי ר' אברהם לעבעל הי"ו בהסכמת רבותינו חברי הביד"ץ העדה החרדית עיה"ק ירושלים תובב"א. לאזט א מעסעדש 02088066370

Others

- Are you taking **Ozempic, Mounjaro or Wegovy** weight loss injections? Order from medexpress.co.uk using code **N9KBBA** for **£70 off your 1st order**
- **האט איר יארצייט בהר המנוחות ירושלים ? - מיר זענען גרייט צו דאוונען ביים קבר אין טאג פון יארצייט 07917253610 (SMS only)**
- I did the sehulah of R'masia ben Charash and saw a yeshuah
- **A Great Business Starts with Great Design. Professional LOGOS and ADVERTISMENTS - ONLY £65! Call or Message Graphics by HRH 07853 000 183**
- **Looking for Unifix trays or anything to go with the cubes for a moised, willing to pay. Call 07506 662 848**

סטעמפאר הילל
פאר חביבים
TIZKEH.COM/CHAVIVIM

זונטאג-מאנטאג
פרשת תולדות
Sunday-Monday,
8-9 November
020.4520.8565

YOUR BUSINESS.
RIGHT HERE.
EVERY WEEK.



גיי דו אויך ווי א מענטש

קויף א נייע הוט.

HAT STORE KESSER

12A Manor Road N16 5SA | 020 3507 0076 | Sun-Thu 12:30-7:00pm Fri 10am-12pm

Your Write Lines

To submit letters for Your Write Lines
Please email to info@thenewsupdate.co.uk

Dear Readers

To those who know And those who don't, I want to share, Please, a moment spare.

In recent years New issues emerged Of character traits At alarming rates.

Its tragic name Has earned much fame Between you and me They call it, BPD.

Much has been said Much has been read Against and for An emotional war.

Alas, People re-act fast Into many lives trespass "He/She's a BPD," they suppose Unjustly diagnose.

Relationships slain Parents pained Nothing gained By playing the blaming game.

Blaming your dearest Naming negatively your nearest And then.... what? Asseres hadibros, forgot!

Thus: The recognition Of a new definition Of the term BPD Wait and See!

B is for Blaming The easiest thing Instead of working On self improving.

P is for Parents Your very own Parents Whom you owe so much Because, They're your parents!

D is Disorder A very serious one Let's bring back Law & Order A call to everyone!

Relationships regained Serenity attained When living life The Torah Way!

Anonymous

To all Childminders

If anyone is on the books by you and they are in the process of becoming a child-minder, please make sure to tell Ofsted that they are working for you.

Thank you.

L.B.

Dear Readers

WHO KNOWS THIS PERSON?

About 1 year ago 2 seforim were found in Luton Airport with the name מרדכי הלוי לוי. It was announced in several LOST & FOUND sections with no success.

Can you help? 07943 522 597.

Many Thanks.

Y.J.

Dear Readers

You Saved My Shabbos!

I had to rush into UCLH Hospital Erev Shabbos with a family member, with barely any time to prepare for Shabbos. We ended up being admitted, and I honestly don't know how I would have managed without the incredible Ezra Umarpa Shabbos Room.

From Royal Meats delicacies and Toiamehoo, to Kornblues fish, the Appetisers and Goldman's dips, Chefman's herring and fishballs, Super Glatt's gala and liver, fresh challos, Kedem grape juice, and so much more — I don't even remember who else! There was enough food to make a beautiful Shabbos seudah!

While there was no hot food on Shabbos itself, understandably given the circumstances, the variety and quantity of food available in the fridge were incredible. I had more than enough to make Shabbos feel like Shabbos! You thought of EVERYTHING!

I want to express my heartfelt thanks to everyone involved in this amazing project, from the organisers to every single sponsor and volunteer. You may not realise just how much you are helping people at a difficult time, but you truly made all the difference to me and the patient.

With heartfelt thanks.

E. G.

Dear Readers

I just wanted you to be aware that lately the lovely Shabbos song that plays every Friday before we light our lecht continues to play even after Shabbos comes in (a good 4-5 minutes) which means it's playing when it's already Shabbos.

If anyone knows how to contact the people in charge of this should let them know to change it ASAP because it can be misleading and can cause a חילול שבת (Some women might think that it's still ok to light the candles because the music is still playing but the truth is that it's already Shabbos).

Wishing all a געזונטע ווינטער

K.P.


NAK NIK
"די טשאלענט איז
אויסגעקומען עפעס
מורא'דיג גוט דער וואך"


SmartLet

בס"ד

TURKEY-WEEK!



FRESH TURKEY

THIS WEEK ONLY:
SUNDAY - WEDNESDAY

20% OFF

Turkey **Leg Roll**

Turkey **Goulash**

Turkey **Neck**

Turkey **Wings**

SATMAR Butcher

8-10 Stamford Hill London N16 6XZ T: 020 8442 7455

SALE EXTENDED TO INCLUDE OUR NEWEST SHIPMENT

EARLY BIRD PROMOTION







SAVE UP TO £400 ONE WEEK ONLY

Presale is happening now at Josephs so you can shop the full collection and enjoy deep discounts.

Option to pay in instalments.



Joseph's SILVER

020 8809 1051
184 Stamford Hill

Leather & Gold
Stylish & Bold



Supple brown leather
coupled with gleaming gold.

Regalia's newest bangles deliver a harmonious
blend of warm texture and serious luxury.

154 Stamford Hill
020 8802 1010

Opening Hours:
Sun: **11 – 5**
Mon – Thurs: **10:30 – 6**
Fri: **10:30 – 1**

REGALIA


Its The
WINTER SALE
ALL SHABBOS TOPS
HALF PRICE
ALL WEEKDAY WEAR
UP TO 50% OFF
CORD TROUSERS ALL FITS
£6.99/£9.99
Weiners


TREMP
Call or Text
Uber
with a Fiji phone!
XXL Vehicle now available
07723.465.000


Palmtree Building Services
Loft extensions.
Extensions.
PD conversions.
HMO.
Aron Teitelbaum
07879 973 569
aronbaum@yahoo.com
www.thepalmtreegroup.co.uk


Blimi Katz

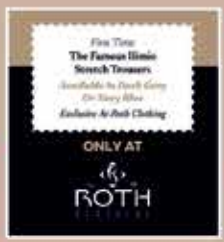
Firm Time
The Famous Ilimio Stretch Trousers
Available In Dark Grey
Or Navy Blue
Exclusive At Roth Clothing
ONLY AT
ROTH


SmartLet

GOT DELAYED? GET PAID. 020 3808 6632 info@claimnwin.com CLAIMNWIN